WEATHER FORECAST

For 36 hours ending 5 p. m., Saturday:
Victoria and vicinity—Light to moderate northerly winds, fine and cold at night.

Victoria Daily Times

WHERE TO GO TO-NIGHT

Dominion—The Old Homestead.
Armories—Armistice Carnival Ball.
Royal—Fall Carnival.
Variety—"Girl Guides to the Fore."
Capitol—To Have and to Hold.
Playhouse—The Wizard of the Nile.
Columbia—The World's Champion.

VOL. 61. NO. 112 — VICTORIA, B. C., FRIDAY, NOVEMBER 10, 1922 — PRICE FIVE CENTS.

ALLIES MAKE DEMANDS ON ANGORA GOVERNMENT

200 CHINESE COOLIES LOST LIVES WHEN SHIP BURNED AND BEACHED

Disaster Occurred Near Shanghai; Many Leaped Overboard From Blazing River Steamer; Bodies Piled On Beach.

Shanghai, Nov. 10.—Two hundred persons are reported to have perished in a fire on the river boat Ta Shing, which was carrying passengers and produce between Shanghai and Tsungning Island, off the mouth of the Yangtse River. The steamer was beached at Whanghoo, near Shanghai.

It was virtually impossible that any foreigners were aboard the vessel. Those who lost their lives were hawkers and coolies, according to unconfirmed reports.

The heavily-laden steamer was traveling from Whan Hoo toward Shanghai when fire broke out. A panic seized the crowded ranks of persons. Passengers and crew fled in a single small boat. The blazing steamer, unmanned, drifted downstream, many leaping overboard. The menace to other shipping ended when the craft grounded below Pootung, opposite the industrial section of Shanghai at Yangtse Poo.

Bodies are being piled on the beach of the river.

The flames on the hulk were extinguished by police and firemen.

The vessel was one of a large fleet owned by a Chinese company trading between Shanghai and the islands at the mouth of the Yangtse.

ARMISTICE DAY PARADE TO-MORROW

Naval and Military Forces Will Co-operate

Order of March to Memorial Service

Under the leadership of the Armistice Period Committee the stage is now set for a gigantic parade in commemoration of Armistice Day to-morrow. The parade will include all service, ex-service and patriotic organizations, as well as the Boys' Naval Brigade, City Cadet Corps, Scouts and Guides.

Final details of the arrangements were made at a meeting of the parade sub-committee of the Armistice Period Committee last evening with Bgdr.-Gen. R. P. Clark in the chair. In connection with the commemoration of the day the Armistice Period Committee has obtained leave from the City Council to stage a tag day by the sale of artificial poppies.

The proceeds of this fund, which is to be collected by the Armistice Period delegation of the five organizations composing its membership, will be put in a trust fund for ex-service welfare work.

The parade will fall in at 2.20 p.m. on the lower end of Yates Street the head of parade forming at corner of Yates and Government Streets. The procession will move off at 2.40 p.m. in column of route and march to the Parliament Buildings via Yates, Douglas and Humboldt Streets.

The Dress.

Dress for the parade will be "Dress Order Without Arms," so far as those in uniform are concerned.

Markers for each unit taking part in the parade will kindly report to Bgdr.-Gen. R. P. Clark who will be at the parade point about 2.15 p. m. One marker from each unit.

Order of Parade.

The order of the parade will be as follows:

Boys' Naval Brigade Band, British Campaigners' Association, Navy Detachments from H. M. S. Capetown and H. M. C. S. Patrician, Boys' Naval Brigade, Military Detachment from Work Point Barracks, Victoria Cadet Corp Band, Victoria Cadet Corps.

Victoria Juvenile Pipe Band, Victoria Boy Scouts, Victoria Girl Guides, Pipers from 16th Canadian Scottish Battalion, Army and Navy Veterans' Association, Canadian Legion, Grand Army of United Veterans, Veterans of France and unaffiliated ex-service men.

The members of the ex-service associations taking part in the parade will fall in at their respective club rooms and march from there to the parade position.

Three o'Clock Service

The memorial service will take place at the Parliament Buildings at 3 p.m. This will be conducted by Bishop Schofield, Bishop Macdonald and Rev. Dr. Campbell. Following is the order service: Hymn, "O God, Our Help in Ages Past"; invocation, the Bishop of Columbia; scripture

(Concluded on page 19.)

A. D. HIENEY CHOSEN MANITOBA RHODES SCHOLAR FOR 1923

Winnipeg, Nov. 10.—Aronld D. Hieney, son of Rev. Canon Bertal Hieney, St. Luke's Church, Winnipeg, is the Manitoba Rhodes Scholar for 1923. It was announced to-day by the committee appointed by the Methodist Trustees in London, England, that he had been awarded the scholarship, which provides for a course at Oxford or Cambridge, as the winner may choose.

CREW OF BURNING SHIP RESCUED

Freighter Destroyed To-day in Gulf of Mexico

Lifeboats Carrying Sailors Picked Up

New Orleans, Nov. 10.—The master of the freight steamer Nola, which plied between New Orleans and Houston, Texas, reported by wireless to-day the vessel was burning in the Gulf of Mexico about forty miles from the mouth of the Mississippi River.

Later reports said the ship had been destroyed, and the crew, having taken to the lifeboats, had been picked up by a French steamship.

The message sent by Captain Larrauri, master of the ship, did not state how the fire started.

The Nola belonged to the Gulf Navigation Company. She was of 800 tons burden, 160 feet long and motor driven.

BEER REFERENDUM URGED ON GOVERNMENT BY MODERATION LEAGUE

First definite move for a beer clause was made at the Parliament Buildings to-day in an interview members of the Liberty and Moderation Leagues had with Premier Oliver and the members of his Cabinet.

They proposed that the Government should amend the liquor act at this session of the Legislature to permit the sale of beer by the glass throughout B. C., or that if this were impossible steps should be taken to hold a referendum on it.

Alderman Gillespie, C. T. Cross, Harold Lewis and F. J. O'Reilly represented the Liberty League of Victoria, and A. McEvoy and C. L. Gordon of the Moderation League of B. C.

Capt. Ian MacKenzie, M. P. P. for Vancouver, introduced the delegation.

Change of Opinion.

Members of the delegation pointed out that there had been a big body of public opinion swing over in favor of a beer clause in the last year. They also pointed out that while there had not been a single private member of the Legislature get up and stand for the liquor act as it was, members from all parts of the Province had come out for a beer clause, and even two members of the Conservative party had declared openly for beer.

Condition of liquor affairs in Vancouver and other cities of the Province were pointed to by the delegation, who declared that these conditions were such that immediate action along the lines suggested was imperative to ameliorate the state of things.

They asked that if it were impossible to put through legislation providing for beer because of "the position of affairs and circumstances," that the referendum be held at the earliest possible moment.

Mr. McEvoy told the Premier and the cabinet of the insistent demand for beer legislation, and how "the demand is much more insistent to-day than it was when the Legislature gave it its quietus last year."

"It will be within your knowledge that among your own members, some who have been resolute against such legislation are to-day expressing themselves in its favor," he went on.

The H. O. Bell-Irving statement from the Moderation League was next presented to the Premier and his ministers.

A Happy State.

"B. C. to-day leads the continent in enlightened legislation on the liquor question," Mr. McEvoy said. "Our happy condition is a matter of comment all over Canada and the United States. People who never knew of our existence are now looking up our position on the globe and acquainting themselves with our resources. This has already resulted in an enormous increase of tourist traffic and in the holding of conventions, people being desirous of visiting and meeting together in a free country.

"To keep this lead, we feel that conditions as they exist to-day in re-

(Concluded on page 4.)

FRENCH VIEWS ON ELECTIONS IN U.S.

Speculation on Effect on the American Foreign Policy

Special to The Times.

Paris, Nov. 10.—The Paris press speculates at length on whether the results of the American elections will cause a change in the foreign policy of President Harding and Secretary Hughes. While seeing what they regard as hopeful signs for eventful international co-operation by the United States in the rebuke to the Republican Party, which came into power on a programme of isolation for the United States, French political writers do not expect any rapid or radical change during the remainder of the present administration. Saint Rice in The Journal, sees the prestige of the Harding administration greatly lessened, and says that now the Republicans may be expected to try to regain popularity with a view to the presidential election of 1924. He reasons, however, that there is now less chance of the Republican administration making concessions on the Allied debts to the United States than if it had been largely victorious in the balloting. "The party, reinforced by victory, might have made concessions which a feeble Government would not dare to make," he says.

Promised Too Much.

Baitville, in La Liberte, says the results of the elections in a period characterized as a "regime of words" shows the Republicans promised more than they could deliver, and now suffer. All the way from Angora to Washington, not even passing by Paris and London, he sees the people deceived by politicians who forgot sincerity in their race for coveted office and power.

The Paris Midi wants its readers not to be too optimistic. "Many of us have an idea that now Harding will show himself kinder to unhappy Eurpe," it says, "but that is doubtful. Tuesday's election does not bring the United States into the League of Nations, and it does not settle our debts to the United States. But that does not mean that if we try to get out of our mess without American help, some day the Americans will make friends again with the Old World, now in delirium.

Republican Control Still.

The Matin says: "We should not exaggerate the effect on the foreign policy in the United States. For two more years a Republican President will remain in power. He has a majority in the Senate, which has a predominating influence on foreign issues."

Most writers take the stand that whatever the immediate results may be, Europe has more to hope for from an increase in Democratic strength in the United States than from retention by the Republicans of unquestioned power.

COMMUNITY CHEST DRIVE TO BEGIN HERE SATURDAY

The drive for the Community Chest will commence in the city to-morrow, when 11,000 homes will be approached in an endeavor to raise the goal of $86,000, estimated by the Budget Committee as essential to the work of the charitable welfare and character-building institutions of the city. As the canvassers are all busy men who are giving their services voluntarily in this cause, it is requested that subscribers, when possible, send their donations to the headquarters, 54 Arcade Building. An appeal on behalf of the scheme will be made from the pulpits of the various denominations on Sunday.

CHILDERS CAPTURED BUT VALERA FREE

Two Irish Republican Leaders Seized at Wicklow

Valera Succeeded in Making Escape

Belfast, Nov. 10.—A Wicklow message to-day says Erskine Childers, one of Eamonn de Valera's leading lieutenants, and another prominent republican were captured there early to-day. It is reported Valera also was in the house where the captures were made, but evaded arrest.

Deaths in Dublin.

Heavy firing broke out in various parts of this city during the night. The irregulars renewed their attack upon Wellington military barracks, and also fired upon the Porto Bello Barracks. The early morning hours were made more hideous by the rattle of machine guns.

Two civilians were found dead in a road and two soldiers lay wounded this morning in the centre of the city.

NEW DISCOVERY OF GOLD MADE IN MINE IN ONTARIO

Timmins, Ont., Nov. 10.—A new discovery of gold ore has been made on the Rochester property, lying adjacent to the Hollinger, on the north. Three veins are now in evidence at the 100-foot level. One of the veins has a width of close to thirty feet.

B.C.'S GOVERNOR BACK IN CANADA

Hon. Walter C. Nichol and Mrs. Nichol Reached Quebec Yesterday

Quebec, Nov. 10.—Hon. Walter C. Nichol, Lieutenant-Governor of British Columbia, and Mrs. Nichol, returning from a holiday in Europe, were passengers by the Canadian Pacific liner Empress of France, which reached Quebec last night from Southampton.

In a short interview given on his arrival at Quebec the Lieutenant-Governor stated that he had gone over to Europe with Mrs. Nichol on a holiday. He was in England when the political cataclysm took place which was provocative at the time of immense excitement, and the interest then created had not yet abated when he left England. Mr. Nichol would not discuss his opinion on the political question.

They had a magnificent time on their trip to Quebec he stated.

NOBEL PRIZES ARE AWARDED

Jacinto Bonavente, Spanish Dramatist, Honored

Also F. Soddy and F. W. Aston, Scientists

Stockholm, Nov. 10.—The Nobel Prize for outstanding achievement in literature for the present year has been awarded to the Saanich dramatist, Jacinto Bonavente. The prize amounts to 500,000 francs.

The chemistry prize for 1921 was awarded to Frederick Soddy, Professor of Inorganic and Physical Chemistry, University of Oxford, and in 1900-02 demonstrator in chemistry at McGill University, Montreal, and that for 1922 to Francis William Aston, Research Fellow of Trinity College, Cambridge.

BIRKENHEAD IS MADE AN EARL; LEE IS NEW VISCOUNT

London, Nov. 10.—Viscount Birkenhead is created an earl by the Honors List of former Premier Lloyd George, issued to-day, and Baron Lee of Fareham is made a viscount.

FOREIGN SHIPS SEIZED BY U. S. "DRY" SQUAD FREED

Washington, Nov. 10.—Release of all foreign vessels seized outside the American three-mile limit with liquor aboard where there is no evidence of communication with the shore by means of the vessel's own boats was ordered to-day by Secretary Mellon.

QUITS POST OF FARMERS' POLITICAL LEADER; MR. CRERAR

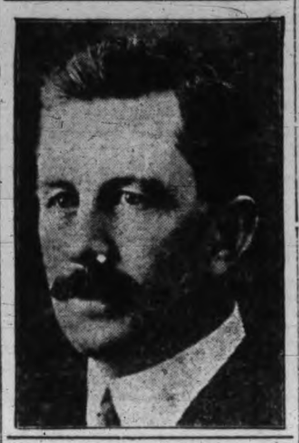

CRERAR RESIGNS AS PROGRESSIVE CHIEF

No Recommendation Who Should Lead Federal Party

His Course Dictated by Business Obligations

Winnipeg, Nov. 10.—(Canadian Press)—Hon. T. A. Crerar announced to his followers in the Parliament of Canada today his resignation from the leadership of the National Progressive Party.

"I shall continue to fight as a soldier in the ranks," declared Mr. Crerar at the close of a long letter to T. W. Caldwell, M. P., chairman of the caucus, in which he discussed his own position, the political questions of the day and the future of the Progressive movement.

Mr. Crerar stated that business obligations and personal position made it impossible for him to continue the leadership, and that had these questions not intervened his retention of the post would have depended "upon a clear understanding and statement of the Progressive programme."

BROADENING OF PARTY HIS DESIRE

Rigid restriction of the Progressive Party to farmers would, Mr. Crerar declared in the letter, render not only a disservice to the country as a whole, but to the very people the movement was created to assist. All people of good will who believed in certain definite principles as applied to the public policies should be included.

PARTY CO-OPERATION WAS DISCUSSED

Mr. Crerar made no recommendation as to his successor.

The retiring leader said neither he nor any other Progressive had considered "any fusion with any party in the House." What was discussed was whether or not a basis for "an honorable co-operation could not be reached. It was interesting to note, he added, that proposals for closer co-operation had been opposed strongly by "a small but powerful reactionary element in the Liberal Party, that to-day appears to be the special custodian for the time being of the welfare of privileged interests, "and also by many Progressives who from honest but I believe mistaken motives, were looking more at the interests of their group or class than those of the nation."

He advised that for the present at any rate the course of Progressive members in the House should continue along the lines of last session.

BUSINESS CALLS ARE STRONGEST

In his letter Mr. Crerar wrote in part:

"Since the last session of the Parliament closed this matter (personal and business affairs) has naturally been receiving my earnest consideration and the reasons that led me to consider it then are even stronger now. In the last few years almost every business interest has passed through serious times, meaning heavier strains on executives and managements. Our business has been no exception, and by absence through sessional and political work has imposed a heavy task on my colleagues in our business, a task which they have loyally and unselfishly performed, but which in fairness to them and to the company is a burden I have no longer the right to ask them to carry.

"In addition, if I may be permitted a personal word, let me say that my private position is such that I can not remain in this position and make the provision necessary for those depending upon me. This is a consideration I can not ignore. After careful and earnest thought, therefore, I tender to you my resignation as leader of the Progressive Party.

(Concluded on page 16.)

STRIKE SPREADS IN AUSTRALIA

Iron Workers Object to Forty-eight-Hour Week

Sydney, Australia, Nov. 10.—(Canadian Press Cable via Reuter's)—Serious industrial trouble is threatened in consequence of the decision of all sections of labor engaged in the iron trade to resist the introduction of the 48-hour week. When the employers announced a return to the 48-hour week from the 44-hour week there was a general protest and several sections declared a strike three weeks ago. There is now fear that the strike will become general.

PANAMA SLIDE WAS NOT SERIOUS

Panama, Nov. 10.—The recent slide of earth northwest of Culebra, affected on 10,000 cubic yards of dirt. This will be cleared away. Canal traffic has not been affected, says an official bulletin.

300,000 IMMIGRANTS WORTH $900,000,000, PATTULLO TELLS HOUSE

Insufficient time was devoted to the preparation of the Sullivan report on the P. G. E. Railway, contended Hon. T. D. Pattullo Minister of Lands, in the debate on the King's Speech in the Legislature. He expressed the opinion that a good deal of Mr. Sullivan's information was of a secondhand nature and therefore not so authoritative as it should be.

The Minister asserted that the people of British Columbia in general had a responsibility to those served by the Government line, as they had gone into the country with the assurance that the railway would be completed and operated. He opined that the railway situation would soon be worked out satisfactorily.

Mr. Pattullo held that the establishment of the University of B. C. had been premature, but now there was a general opinion that it should be housed in proper quarters. He did not think the taxpayers approved of higher taxation for university purposes and recommended a careful investigation of the value of the Point Grey lands, to see how far they could be utilized to finance the undertaking.

He deprecated Opposition criticism of Government policy and asked where the people would be if the Province had not been relieved of its responsibility in connection with the Canadian National. The Opposition had been responsible for guaranteeing these bonds, but happily the situation had been relieved.

To Increase Forest Protection.

Speaking of forest protection, Mr. Pattullo told of the havoc wrought by fires this year. After the hard year of 1920 he said he had caused a careful survey to be made of the situation and a decided strengthening of the protection system had been effected. And while the past season had been the worst in the Province's history, still perhaps a useful purpose had been served in bringing home to the people the importance of vigilance and co-operation. He said that legislation would be introduced this session covering the situation. He did not go into details but hinted that the amendments would be drastic in nature.

The minister told of studying forestry conditions in Sweden, where 6,000,000 people had been effectively educated along protection lines, until the cost was negligible. The failure or success of conservation policies rested with the people themselves, he added.

Lumber Conditions Hopeful.

He explained that in Sweden every tree was numbered and marked as to when it should be cut. The result was that the Government could tell to a nicety how many feet of lumber would be available for use fifty years hence. Such a practice would not be feasible in this Province, but already there was a marked improvement in logging methods and the department was doing everything possible to effect economy.

Mr. Pattullo asserted that conditions in the lumbering industry were very hopeful. Last year the offshore trade of the Province amounted to 180,000,000 feet. For the first nine months of this year the total was 195,000,000 feet. Upon assuming office in 1916, the minister said he had noticed the lack of organization in the industry. This had been cor-

(Concluded on page 14.)

TWO MINUTES OF SILENCE TO MARK DAY OF ARMISTICE

Victorians, with Canadians all over the Dominion, will commemorate the Armistice to-morrow by two minutes of silence, beginning at 11 o'clock in the morning. Precisely at 11 whistles at many points in the city will blow to warn everyone that the period of silence has arrived.

TURKS ARE ASKED TO REPEAL MEASURES IN CONFLICT WITH PACT

Allies Insist Mudros Agreement of 1918 Be Respected; Minimum Demands Affecting Troops In Constantinople Will Be Made.

Constantinople, Nov. 10.—The Allied High Commissioners have handed a note to the Angora Government representative here, demanding the repeal of all measures relating to the customs, the public debt and the sanitary and other services which conflict with the capitulations and stipulations of the Mudros armistice agreement of 1918. Otherwise, says the note, the Commissioners will be compelled to refer to their Governments for necessary action.

The Allied Generals also arranged a meeting with Rafet Pasha, the Nationalist Governor here, to whom they will submit minimum demands with a view to insuring the safety of the troops and efficient control of the police and gendarmerie.

The Commissioners will also discuss the situation at Chanak consequent upon the Kemalist encroachments upon the neutral zone.

The result of the meeting is not likely to be known for some time, but there are abundant indications that the Kemalists are in an intractable mood, an instance of which is new demands for the evacuation of the Allied troops and the withdrawal of the warships. Ismet Pasha, the Nationalist Foreign Minister, in a conversation with General Harington, the British commander, on Monday complained of the constant proposals to put off the peace conference, which he said created a difficult situation.

"Political Murder."

The High Commissioner also presented a note to Rafet protesting against the "political murder of the journalist, Ali Kemal Bey, editor of the anti-Nationalist newspaper Sabah, who was condemned to death by the Nationalists early this week on a charge of subversion.

(Constantinople dispatches on November 7 telling of an Allied demand for the release of Ali within forty-eight hours said it was rumored that he already had been executed at Ismid.)

QUEBEC MURDER TO BE INVESTIGATED

Royal Commission to Deal With Blanche Carneau Case

J. H. Roberts Ordered by Legislature Held a Year

Quebec, Nov. 10.—A royal commission will be appointed to investigate every possible clue, rumor or allegation in connection with the murder of Blanche Garneau, a young Quebec girl who was killed about two years ago.

John H. Roberts, editor of The Axe, a Montreal weekly paper has been sentenced by the Quebec Legislative Assembly to a twelve-months' detention in the Quebec jail after having been found guilty by the House of having violated the dignity and honor of the Legislature in an article relating to the Garneau case which appeared in his paper.

WORLD REVOLUTION TALK IN MOSCOW

Zinovieff Addresses Third Internationale There

Admits Communists Have Failed in Britain

Moscow, Nov. 10.—The Third Internationale was told last night by Zinovieff, chairman of the executive committee, that the way to world revolution is through Germany. He was not very optimistic on the basis of Communist prowess in other parts of the world during the last year, but he said the movement had made tremendous strides in Germany and predicted that the next few months would bring "surprising happenings" in that country.

Regarding the United States, the Soviet leader declared some progress had been made toward world revolution despite persecutions and the very thorny paths which Communist leaders and their followers had had to travel. He admitted the movement had lost ground in Great Britain, saying the situation there was considered almost hopeless.

Optimistic reports had been received from Japan and India, he said, declaring great results had been accomplished in India. He placed South Africa and Australia on the list of countries where the Communists also had made progress.

ALLIED LEADERS TO MEET IN PARIS

Paris, Nov. 10.—A conference between Premier Poincare and Lord Curzon, British Foreign Minister, and Premier Mussolini of Italy probably will be held in Paris the first of next week, it was indicated in official circles to-day. France has approved the meeting, providing it does not delay the opening of the Near East Peace Conference at Lausanne beyond November 15, which date now seems probable for the formal start of the meeting.

The conference of the Allied leaders in Paris, if held as expected, probably will last three days. The purpose would be to present a solid front at Lausanne on the chief peace terms.

The French Foreign Office was still unable at noon to name definite time for the beginning of the Lausanne meeting, but expected to be able to do so before the day was over.

SITUATION SAID TO BE OMINOUS

London, Nov. 10.—If any messages on the Turkish situation had been received from Constantinople up to noon to-day in official quarters no British official was willing to admit it to the press. One Government official went so far, however, as to say the situation was "ominous" and that nothing had been received indicating that conditions were any better.

NO CONFERENCE REPLY TO MOSCOW

Allies Probably Will Not Discuss Near East Meeting

Soviet Wants Full Share in the Conference

London, Nov. 10.—The text of Russia's reply to the invitation of the Allies for the Soviet plenipotentiaries to attend the Near East Peace Conference at Lausanne merely during the discussion of the Straits has been received here. It reiterates the views expressed by Foreign Minister Tchitcherin in his note of October 20, contending that the exclusion of Russia from the whole conference proves the Allies have decided to deprive Turkey of the fruits of her victory. The reply proclaims the Soviet Government is in effect a sort of protector of Asiatic nations, and insists that the Moscow Government and the Governments of the Ukraine and of Georgia should be given full participation at Lausanne.

The Russian note demands a quick answer, but it is stated here that the Allies probably will not send a reply to Moscow, leaving it up to Russia to attend the conference or stay away from it as she wishes.

Woolworth Building 1208 Douglas St. Phone 1125

DANCES
—modern and otherwise

make footwear conspicuous. "Cathcart's" now, as ever, is Vancouver Island's "Footwear Centre."

CATHCART'S High-Grade Footwear for Men, Women and Children, and Hand Shoe Repairing
WM. CATHCART & CO., Ltd.

An Economical
Sootless Fuel

Clean and Light to Handle, Excellent for Furnaces, Open Fireplaces and for Mixing With Other Fuels

COKE, per ton $9.50
HALF COKE and HALF BREEZE, per ton $7.00

Delivered Within the City Limits

Order Now and Save Disappointment Later On

VICTORIA GAS CO., LTD.
Fort and Langley Sts. Phone 123

Cherry Bark Cough Syrup
For Coughs, Hoarseness and Sore Throats
Agreeable to the Taste and Prompt in Action.
At This Store Only—35¢ and 60¢
The Owl Drug Co. Ltd.
SUCCESSORS TO DE CAMPBELL CAMPBELL BLDG. FORT & DOUGLAS
PHONE 1234 W. H. BLAND-MGR.
STORES—VICTORIA AND VANCOUVER

Our Own Brand Creamery Butter
Fresh-Churned Daily
Our Own Brand
Manufactured by CENTRAL CREAMERIES LTD CALGARY, ALBERTA
Central Creameries of B.C., Ltd.,
1311 Broad St. Phone 3464

ALWAYS DEPENDABLE!
Martin-Senour's 100% Pure Paint
Sold by
THE MELROSE CO., LTD.,
Fort Street.

TRY OUR BATTERY RECHARGING SERVICE

An up-to-date Battery Recharging Department has been added to our garage service. Electric repairs and renewals of every description are undertaken and your satisfaction is guaranteed.

JAMESON & WILLIS, Ltd.
Gasoline, Oils, Car Storage, Repairs.
640 Broughton Street

COPAS & SON'S
Week-End Prices
Read Them—All Good Value

Fresh Made Creamery Butter, Lawndale Brand. Per lb.	41c	Good Potatoes, 100-lb. sack	$1.15
Swift's Pure Lard, 3 lbs. for	60c	New Comb Honey, per comb	25c
Robin Hood Rolled Oats, 6-lb. paper bag	25c	Okanagan Tomatoes, 2 large cans	35c
Pure Dutch Cocoa, 1½ lbs. for	25c	Selected Picnic Ham, per lb.	20c
New Seeded or Seedless Raisins, per pkt.	15c	Fresh Crisp Ginger Snaps per lb.	15c
Small Juicy Oranges, 2 dozen for	35c	Pure Strawberry or Raspberry Jam, Ensign Brand. 4-lb. tin	89c
Independent Creamery Butter, nothing nicer. Per lb.	47c	Malkin's Best Marmalade, 4-lb. tin	65c
Nice King Apples, per box	$1.15	Grated Pineapple, per tin, 15¢; or 7 tins for	$1.00

We Save You Money—See Our Windows

COPAS & SON ANTI-COMBINE GROCERS
Corner Fort and Broad Sts. Phone 94 and 95

FOR RESULTS USE TIMES CLASSIFIED ADS.

BOARDS OF TRADE BACK NEW MINISTER ON P.G.E.; SCHOOL TAX IS URGED

The Boards of Trade of British Columbia, representing the business men of the Province, are behind the Hon. J. D. MacLean, new Minister of Railways, in undertaking the P. G. E. problem.

To make this clear, President W. L. Mackin, of the Associated Boards of Trade of the Province; Thomas Graham, of the Canadian Collieries; Nichol Thompson, of Vancouver; Secretary W. E. Payne, of the Vancouver Board of Trade; W. C. Cowell, A. E. Rumsby, and C. P. W. Schwengers, of the Victoria Chamber of Commerce, most of whom are on the executive of the provincial organization, visited the Parliament Buildings to-day and congratulated Dr. MacLean on his assumption of the Railways Ministry.

In their conference with him they assured him of their co-operation in his efforts to make the P. G. E. liability an asset.

"We will do everything we can to assist the Government in finding a solution of the problem," they said.

They urged an investigation of the natural resources of the country before consideration was given to any proposal for abandonment of the road or any part of it.

Urges School Tax.

Joseph Harwood, of Vernon, president of the B. C. School Trustees' Association, and J. E. Wilton, of Point Grey, secretary, also conferred with Dr. MacLean to-day in his capacity of Minister of Education. They brought with them the resolutions passed at the recent Provincial conventions of school trustees, and urged that consideration be given to these recommendations and that they be incorporated into legislation.

They emphasized the need for the proposed amendments to make it obligatory for municipal bodies on requests from school boards to make an assessment of one mill for school buildings. By an amendment of last year the act reads that municipal bodies may make such an assessment. The trustees want the word "may" changed so that it will be made compulsory. They also asked for larger grants from the Provincial Government for teachers' salaries, which have not been increased while the boards have had to increase the rate of teachers' pay.

Business of Associated Boards.

Consideration was given at an executive meeting of the Boards to set a date for the next annual convention, which President Macken said would be held in Vancouver early next February. At that conference it was the intention to foster educational work among the provincial bodies, so that more attention could be given in general to the large affairs of the country rather than so much time to the consideration of innumerable small petitions.

Several of the provincial executive being members of the freight traffic bureau, a meeting of that executive was also held and the announcement made that the bureau officials propose to offer shippers a freight bill checking service as soon as fees can be arranged.

WHEN IN DOUBT
try
Pacific Laying Mash
It's Good.
Phone Nineteen-Seventeen
PACIFIC FEED COMPANY
Douglas St., cor. Pembroke
QUALITY SERVICE

Ask the One Who Burns It

That It Pays To Sell Good Coal

is evidenced by the growth of our business since we started handling Nanoose Wellington. Eevr try it?

Walter Walker & Son
Oldest Coal Dealers in B. C.
635 Fort St. Phone 3667

New British Winter Suitings

Women Can Have a Suit Made to Order For $28

and so can men

Charlie Hope
1434 Government. Tel. 2889

Telegraph Briefs

Vancouver, Nov. 10.—Harry Blackburn, Edward Thomas and Clarence Miller convicted bank robbers, were to-day sentenced to five years in the penitentiary by Mr. Justice W. A. Macdonald.

Vancouver, Nov. 10. — Sentences imposed at the assizes here to-day were: F. H. Ruffles, obtaining money by false pretences, six months; M. Shiraishi, Japanese, manslaughter, arising out of automobile accident, suspended sentence; Henry Smith, colored, in possession of cocaine, two years; John King, indecent assault, one year; Hook Fong, Chinese, selling drugs, three years; Lee Hop, selling drugs, four years.

Brockville, Ont., Nov. 10.—During the past year the population of Brockville increased by only three, according to the report of the assessor, E. A. Geiger, which gives the total population as 9,380. A gain of $426,095 in assessment is recorded, making the total assessment $7,647,275.

Los Angeles, Nov. 10.—Fire which broke out in the Salvation Army home early to-day, endangering the lives of about 100 men who were asleep in the building, was extinguished after damage of $10,000. Ten men who were overcome by smoke were carried to safety by policemen.

Chicago, Nov. 10.—A simple wedding and a domestic life like other "plain folks" is the plan of Miss Dellora Angell, $40,000,000 heiress, who turned down scions of royalty for her childhood sweetheart, Lester Norris, 21, artist, and son of Cal. Norris, the village undertaker at St. Charles, Ill.

Havana, Nov. 10.—Discovery of a case of bubonic plague aboard the Spanish trans-Atlantic liner Barcelona resulted to-day in the vessel, with 264 passengers aboard, being quarantined at Marcel for seven days.

Liverpool, Nov. 10.—The Autumn Cup of £2,000 run here to-day, was won by Lord Derby's Selene, by Chaucer out of Serenisma. Poisoned Arrow, owned by Major Harold Cayser, was second, and Monarch, owned by Sir Henry Bird, was third. Fourteen horses ran.

Selene won by two lengths, with Poisoned Arrow three lengths ahead of Monarch. The betting was: Selene, 9 to 2; Poisoned Arrow, 5 to 1, and Monarch, 10 to 1.

Washington, Nov. 10.—On the face of practically complete but unofficial returns from Tuesday's elections, the exact line-up of the parties in the 68th Congress will be:

House—Republicans, 225; Democrats, 207; Socialist, 1; Independent, 1; Farmer-Labor, 1.

Senate—Republicans, 53; Democrats, 42; Farmer-Labor, 1.

Constantinople, Nov. 10. — Ismet Pasha, Turkish Nationalist Foreign Minister, left here yesterday afternoon for Lausanne to attend the peace conference scheduled to begin there next Monday.

He was accompanied by Dr. Riza Nurbey and a suite of military, financial and economic experts.

The Foreign Minister told the Associated Press he was sincerely anxious for peace and was confident of achieving it if the Allies adopted a reasonable attitude.

Hamil Bey, the Nationalist representative here, will leave Friday or Saturday with several experts on the French steamship Tiger, which is due at Marseilles next Wednesday.

San Francisco, Nov. 10.—Overnight returns from the California election last Tuesday swelled the majority against prohibition enforcement to 24,627 votes. The tabulation to-day from 5,255 precincts was: For the measure, 336,241, and against, 361,448.

ANNOUNCEMENTS

Sook Harbor Hotel Dance, Friday, 8.30.

Figure Drawing and Painting Classes: Saturdays, 9.30 to 11.30.. Mondays, 7.30 to 9.30. Will Menelaws Instructor, 202-3 Union Bank Building.

Dr. O. M. Jones Chapter, I.O.D.E., rummage sale Saturday, November 11, at 10 a.m., next to New England Hotel. Phone 4129X.

Special values offered at our sale in Millinery, Dresses and Underwear. Seabrook Young, 1421 Douglas.

Wonderful Christmas Gifts—Plain and fancy needlework. Annual bazaar and tea, Ladies Aid, St. Columba Presbyterian Church, Oak Bay, Wednesday, November 15, 3 to 5.30.

Vancouver Island Prospectors' Association—Meeting November 13, 8 p.m., 312 Pemberton Building. Mr. Thos. Golby will speak on "Quicksilver."

A special general meeting of the Lady Douglas Chapter, I. O. D. E., will be held at headquarters on Monday at 2.30. A large attendance of members particularly requested.

We're Going to Move!

MALLEK'S

Entire Stock of Women's High-Grade Ready-to-Wear

To Be Cleared Out at a Huge Sacrifice

HAVING decided to vacate our present premises and succeeded in securing a splendid location right in the heart of the business centre of Victoria (in the Woolworth Building) we intend to open out our new premises with an entirely new stock, and will make a clean sweep of our present stock of

Suits, Coats, Dresses Skirts and Sweaters

Every garment offered in this big sale is new—the very latest in style; materials the best; and, to the minutest detail, everything that could be desired in women's correct ready-to-wear.

The Reductions Are Tremendous. See Windows

Sale Starts To-morrow Morning

Telephone 1901 Malleks 721 Yates Street

CITIES PRESENT AMENDMENTS

Union of B. C. Municipalities Executive Here

Matters connected with the recent convention of the Union of British Columbia Municipalities at Kamloops were brought before the municipal committee of the Legislature in its session this morning, every member of the executive of the U.B.C.M. being present except Reeve MacKenzie, Surrey.

F. A. McDiarmid, solicitor for the Union, explained that the points brought out at the meeting were more or less proposed technical alterations to the Municipal Act. On Saturday morning the executive will meet Premier Oliver and the Cabinet and on Tuesday next will again meet the municipal committee in order to complete its business.

Among those present at this morning's meeting were President C. F. McHardy, Nelson; Mayor J. J. Johnston, New Westminster; Reeve L. E. Marmont, Coquitlam; Secretary A. Wells Gray; Reeve Lockley, Esquimalt, Reeve Lembke, Point Grey; Mayor Rochester, Prince Rupert; Reeve Chambers, Penticton; Reeve Watson, Saanich; Mayor Marchant, Victoria; Mayor Costerton, Vernon; Councillor J. H. Young, and Councillor Frank Russell, Burnaby.

BRITISH MAYORS.

London, Nov. 10.—(Canadian Press Cable)—The mayoralty elections in twenty-eight London boroughs returned sixteen Municipal Reformers, two ratepayers' association representatives, six Laborites, including one woman mayor at Bermondsey, two Progressives and two non-party mayors.

Returns from 325 contests in the provinces show 152 Conservatives elected, 99 Liberals, 11 Unionists; 16 Laborites and 18 Independents, while in 27 cases the politics of the winners were not stated.

MISS SAYWARD AGAIN CAPTAIN OF LADIES

Miss Sayward will captain the lady associate members of the Colwood Golf and Country Club for another year. At the annual meeting held last evening when the election of officers took place Miss Sayward was the unanimous choice for the headoffice. Miss Noonan was re-elected secretary-treasurer and the committee will consist of Miss Mara, Mrs. P. Abell and Mrs. H. P. Hodges.

Reports for the past year were rendered by the officers and showed the club to be in a splendid condition.

The presentation of prizes to the winners in various competitions was made.

ATTEMPT TO POISON SCOTLAND YARD CHIEF

London, Nov. 10.—Sir William Norwood, Chief of Scotland Yard and Commissioner of Metropolitan Police, is suffering from the effects of an insidious attempt on his life, it became known to-day. Last night he was seized with what was thought to be a heart attack, but to-day it became definitely established that he was the victim of malicious administration of poison, the origin of which is unknown.

VISITORS ALWAYS WELCOME

The Man And His Starched Collar!

Say what you like the starched collar adds to a man and young man's appearance, when they're laundered our way.

Just Bundle up the Clothes and Phone 172

Victoria Steam Laundry Co. Ltd. Always The Best

ELK LAKE WINS AND LOSES GAME WITH V.I.

Last night at the Royal Oak Hall a large number of spectators gathered to witness the opening of the Elk Lake Athletic Association's basketball season.

Two very fast and exciting games were played, each club putting up a very stubborn fight for the honors.

The clever work of the V. I. A. A. "B" team kept the results in the balance until the final whistle.

The results are as follows: E. L. A. A. "A" team, 20; V. I. A. A. "A" team, 17. E. L. A. A. "B" team, 36; V. I. A. A. "B" team, 35.

ONTARIO HIGHWAYS.

Toronto, Nov. 10.—Construction of about 300 miles of highways which, together with grading work done, cost $10,000,000, is the feature of the Ontario Highways Commission report issued to-day.

Housewives Like Our COAL

Hundreds of our patrons have ordered their coal from us continuously for many years. That's the most convincing proof that we do sell good coal.

J. E. Painter & Sons
617 Cormorant St.
Phone 536

THESE ARE THE FINAL DAYS
SHOP TO-DAY SHOP TO-DAY

CLOSING-OUT SALE
EVERYTHING ½ PRICE
G. A. RICHARDSON & CO.
636 YATES ST.

The Season's Sensation—A Wonderful Sale of 360 New and Charming Hats. $2.95 and $4.95

$4.95

EVERY one a very good value, every one a smart model, for Street, Sports and Dress occasions.

THESE are Hats which will prove the assertion that the price does not limit the smartness of a Hat. Each of these Hats has that individuality which makes it a distinctive Hat.

MODEL houses have worked with us to give you these wonderful Hats for this most reasonable price. Hand-Made Models, no two alike; all of richest plush, Panne and Lyons' silk velvet, duvetyn, and gold and silver cloth, and combinations. All so refined and good looking you're sure to buy one if you see them. Saturday

$4.95

$2.95

NEW Becoming Felts—No matter how many other vagaries of the Millinery Mode she favors, she will want at least one of her hats to be of the type featured in this offering.

FLEXIBLE brims, adaptable affairs for the most part, in furry-surfaced and smooth felts, smartened with dashing quills, rolls of velvet, feathers and other Fall novelties, in all the lovely shades brought forward by Autumn. Saturday Special

$2.95

THE SOUTH AFRICAN PLUME SHOP

753 YATES STREET PHONE 2818

Hear These New "His Master's Voice" Records at This Store To-day

FLETCHER BROS

614 View Street, Central Building

"His Master's Voice" Victor Records

bring the liveliest orchestras and singers to entertain you.

HERE ARE A FEW OF THE NEWEST NOVEMBER NUMBERS

I'll Build a Stairway to Paradise—Fox Trot, Paul Whiteman and His Orchestra.
You Remind Me of My Mother—Fox Trot, Paul Whiteman and His Orchestra. } 18949

An advanced ype of fox-trot in slow, sumptuous time. Banjo and piano furnish a pep-ful background for the refreshingly jazzy saxophone melody. "You Remind Me of My Mother" is a good dance for a large room, as the pleasant, lively melody is carried on a full-voiced saxophone.

Stuttering—Fox Trot — The Benson Orchestra of Chicago.
Those Longing for You Blues—Fox Trot — The Benson Orchestra of Chicago. } 18948

This is a perfect gem of dancy melodiousness rendered in splendid time. An active genius furnishes a rich-toned piano setting for the melody. "Those Longing for you Blues" is slow in time, but don't let that deceive you, for a sporty little saxophone titters and trills and bleats humorously toward the end and a contrabass drops so low you look around for something to hold on to.

When the Leaves Come Tumbling Down—FoxTrot — Clyde Doerr and His Orchestra.
Zenda—Fox Trot — Zez Confrey and His Orchestra } 18945

The brasses which carry most of this melody, make it a real jazzy dance, with an acrobatic obbligato on the saxophone. Bits of Mendelssohn's "Spring Song" are beautifully interwoven while the leaves are tumbling. "Zenda" is being featured in "The Prisoner of Zenda". It is a smooth and stately fox-trot with a striking piano background by Zez Confrey himself—(the composer of "Stumbling")

IN MUSICAL QUALITY AND DURABILITY "HIS MASTER'S VOICE" VICTOR RECORDS OFFER THE BEST VALUE.

10 inch DOUBLE-SIDED Records

formerly 85¢ *Now* **75¢**

ALL VICTOR RECORDS AND MACHINES AT MUSIC DEPARTMENT
DAVID SPENCER, Ltd

Oldest Victor Dealers on the Island
HEINTZMAN & CO.
Mail Orders for Records Filled Same Day as Received.
Opp. Post Office, Victoria. Phone 1241

TO SERVE THREE YEARS IN PRISON

Montreal Man Said He Could Bribe Judge

Montreal, Nov. 10.—"It is men like you who spread stories that justice is venal—that judges can be bought. You have attempted to soil the reputations of men on the bench for your own profit. I shall give you the maximum sentence—three years in the penitentiary."

In these words Judge Gustave Perreault here yesterday ended the trial of Henri Duperron, found guilty of attempting to obtain $55 from Mrs. Emilie Brassard. She testified that Duperron had told her he could settle a charge against her brother for $55, which was to be divided between him and one of the judges of the sessions whom he named.

U.S. ELECTION COMMENTS BY FRENCH PAPERS

Paris, Nov. 10.—The Petit Parisien, commenting on the results of the United States elections, says:

"The victory of the Democrats is evidently a manifestation against President Harding's administration and the legislation in which he took the initiative."

La Liberte advises its readers not to expect a change in policy at Washington until further developments, adding: "It will be prudent not to expect the United States is going to change its attitude on international financial problems."

The French newspapers generally appear more interested in the "wet" issue than in any other angle of the election, and La Presse sees in the returns in some states a ray of light for the French wine growers, advancing the hope there will be before long a return to the "wetness," to consume light wines and beers.

REFORM PLANS MADE IN ITALY

Rome, Nov. 10. — Comprehensive measures for financial and other reforms have been decided upon by the Cabinet of Premier Mussolini.

The Cabinet has decided that Parliament shall be asked to give the Government full powers for "bureaucratic and financial reform," and has announced its determination that the national Government will contract no loan abroad, although no Government opposition will be raised to the influx of foreign capital.

Premier Mussolini has been authorized to consider plans for reform in the organization of the public forces, the idea being to effect all possible saving compatible with the greatest efficiency.

The Cabinet has decided to transfer the telephone system to private companies.

MORE LABORERS REPORTED NEEDED

Washington, Nov. 10.—The proposal to modify the immigration restrictions in order to provide the country with a greater labor supply has the approval of Secretary Mellon, it was said to-day at the Treasury. He believed, however, some means of selection should be devised so that more laborers might enter the country without a corresponding increase of other classes of immigrants.

The rising tide of prosperity in the country, according to Mr. Mellon's view, has caused a larbor shortage which could be met by such a modification in the law. The labor shortage is held by him to be in a large measure responsible for high prices.

For Colds, Grip or Influenza

and as a Preventive, take Laxative BROMO QUININE Tablets. The box bears the signature of E. W. Grove. (Be sure you get BROMO.) 30c. Made in Canada. (Advt.)

FARM INQUIRIES IN GREAT BRITAIN

New Minister Plans to Raise Industry From Depressed State

London, Nov. 10.—(Canadian Press Cable)—The remedies which Sir Robert Sanders, Minister of Agriculture, proposes to apply to the depressed state of the farming industry in Great Britain were set forth in a speech at Porlock last night. He declared there was no use in considering such heroic measures as subsidies or protective duties on foodstuffs.

"The lines along which I am hoping we may be able to help them soon," said the Minister, "are inquiry with all reasonable dispatch into the subject of agricultural rating and the removal of any unfairness which may be found to exist, the promotion of co-operation in the transportation and sale of agricultural produce, the expansion of credit facilities for farmers and the promotion of educational research. I think also that useful results might be obtained from an inquiry into the causes of the great disparity between the prices received by the farmer for his products and those paid by the consumer for food."

DEATH SENTENCE FOR FRED DEAL IN VANCOUVER

Vancouver, Nov. 10. — Fred Deal, negro, was found guilty last night of the murder of Constable R. G. McBeath, V.C., and was sentenced to be hanged on January 12 next.

COAL PRICES OFFICIALLY FIXED IN ONTARIO

Toronto, Nov. 10. — Ontario Fuel Controller J. A. Ellis has promised to lay aside the cloak of mystery which has so far veiled his operations and to reveal a policy by which he intends to secure enforcement of the retail coal prices which he has issued by means of Orders-in-Council.

Four more of these Government Orders have been issued and fix the price of coal at $15.50 a ton in Niagara Falls, $16 per ton in Oshawa and $16.50 a ton in Kingston and Ottawa.

FARMERS OPPOSE POLITICAL FUSION

Ottawa, Nov. 10.—"That this committee go on record as being strongly opposed to fusion with the Liberal Party in either the Provincial Legislature or Federal House of Parliament, and also strongly condemn the alleged practice of calling secret meetings of the Progressive members for the purpose of considering fusion or amalgamation with any political party." Such was a resolution passed at a meeting here yesterday of the executive of Russell County branch of the United Farmers of Ontario.

LIQUOR IMPORTATION VOTE IN P.E.I. SOON

Charlottetown, P. E. I., Nov. 10.—December 20 has been recommended by the Prohibition Commission as the date for the referendum to decide whether or not liquor shall be imported into Prince Edward Island for other than medicinal purposes.

Ottawa, Nov. 10.—The amount which Canada will contribute toward the British Empire Exhibition has yet to be determined, it was stated by Premier King last evening. The Prime Minister said the Federal Government had been awaiting word from the provinces as to the amounts which they were prepared to spend on the exhibition before deciding on the expenditure of the Federal Government.

ICE CREAM BRICK MADE FOUR ILL

Toronto, Nov. 10.—After eating a brick of ice cream last Monday night four young people of Toronto became violently ill. Two of them took fainting spells, while the other two suffered severe headaches. Miss Meryle Williams is said to have fainted five times and to have cut a bad gash in her head when she fell to the floor.

Getting Rid of a Stubborn Cough is Childs Play Now

Make the Medicine Yourself at Home It's Cheap—But You Can't Beat It.

If you want to take care of that bad hang-on cought and do it in a few hours, better get one ounce of Parmint (double strength) and mix a half pint at home.

You can do this in two minutes by adding a little sugar and enough water to fill a half pint bottle.

You'll travel the world over before you get a medicine that will act so surely and quickly on the mucous membrane of the nose and throat. It halts the inflammation, the tickling sensation stops with the first spoonful, the heavy breathing goes and clean membrane, free from irritation and mucus follows.

For Catarrhal conditions such as mucus droppings, clogged nostrils and watery eyes, it won't disappoint—ask for Parmint (double strength). Speak plainly so that the druggist will know exactly what you want. (Advt.)

ILLINOIS WOMAN ELECTED OPPOSES SALE OF BEER

Chicago, Nov. 10.—Mrs. Lottie Holman O'Neill, of Downer's Grove, the first and only woman elected to the Illinois Legislature, has let it be known she will not be bound by the overwhelming sentiment of Illinois voters for wine and beer as expressed at the polls Tuesday.

She announced she would oppose any legislation attempting to enforce the mandate.

BURBERRY COATS — **Angus Campbell & Co. Ltd.** — GOSSARD CORSETS

1008-10 Government Street

150 Lbs. of 4-Ply Knitting Wool on Sale, To-morrow

Guaranteed 100 Per Cent. Pure Wool and Full One Ounce Balls.

At **15c** Per Ounce Ball.

In These Colors: Black, white, camel, cadet blue, pink, tangerine, brown, rose, Lovat, peacock and heather. This is an exceptional offering and in order that you get your share we advise early morning shopping. View Window Display.

At **15c** Per Ounce Ball.

Great Values in Women's Fur-Trimmed Coats

These Coats are lined throughout and have large comfortable shawl fur collars and belted. You may choose from taupe, sand and brown shades, and you will recognize at a glance that these Coats are far above the average for garments selling at such low prices. Come and judge for yourself.

To-morrow at

$25.00, $27.50, $29.00

SPECIAL!

5 Doz. Stamped Huck Towels

Guest Size.

Very Special at, each **25c**

Big Blouse Values Saturday

Tricolette Overblouses in navy, saxe and Paddy, with white Peter Pan collar; regular $9.75, for **$4.95**

Beautiful Silk Radium Lace Blouses, short sleeves; regular $9.00. To clear Saturday at **$4.95**

Tailored Crepe de Chine Blouses, long sleeves and V neck; henna, pink and white; sizes 34 to 40. To clear Saturday at **$3.90**

Wool Sweaters to Clear Saturday at $7.50 and $9.75

Knitted Wool and Wool Jersey Sweater Coats have been greatly reduced to clear Saturday at $7.50 and $9.75. There are many smart Tuxedo styles to select from and in the wanted colors.

Purchase Knit Underwear Here To-morrow

Jaeger All-Wool Combinations for women, in the wanted styles and qualities. Per suit, **$6.50** to **$9.50**

Jaeger All-Wool Vests, strap shoulder, short and long sleeves, at **$4.50** up to **$6.00**

Jaeger All-Wool Bloomers, in white, black, saxe, purple, mauve, rose and grey. Per pair **$3.75**

Women's Fleece Lined Cotton Drawers, open and closed styles; sizes 36 to 40. Special, pair **$1.50**

Women's Combed Cotton Combinations, knee length style; fine quality. Special at, per suit **$3.90**

Women's Fleece Lined Cotton Combinations, ankle length, all sizes. Special at, per suit **$2.75**

Watson's All Pure Wool Vests for women, in all the wanted styles; 36 to 40. Price **$3.90**

Silk and Wool Vests for women; strap shoulder and short sleeves. Special at, each **$1.75**

Women's Fleece Lined Cotton Vests, with short or long sleeves; 36 to 40, at **95¢** and **$1.50**

Women's Silk and Wool Combinations, in all styles, suit, **$5.25** and **$6.25**

The Best Hosiery Values Will Be Found at Campbell's

Note the Following

Women's All-Wool Ribbed and Plain Sports Hose, in navy, brown black, champagne and grey. Very special at, a pair ..... **98¢**

Women's All Pure Wool Full Fashioned Heather and Lovat Mixture Hose, with wide tops. A splendid wearing hose. Special at, a pair **$1.49**

Women's Pure Silk Thread Hose, with Pointex heel, black, white, brown, grey, beige and navy. Very special at, per pair, **$2.25**

300 Pairs of Children's Fancy Cuff Top Golf Hose, in tan and navy, all sizes, priced according to size at, per pair, **50¢** to ..... **75¢**

Penman's All Pure Wool Ribbed Top Cashmere Hose, brown and black; sizes 8½ to 10. Saturday at, per pair **$1.25**

Save on Children's Wear Saturday

Four Only, Children's Black Plush Coats, 2, 3 and 4 years; regular $14.50, for **$5.90**

Three Only, Misses' Navy Serge Dresses, 14, 15 and 16 years; regular $17.50 for **$7.50**

Eight Only, Girls' Navy Serge Skirts with bodice; 6 to 12 years. Regular $3.25 for **$2.50**

Two Only, Girls' Green Plaid Skirts, 14 years size. Regular $6.25 for **$3.90**.

Seven Only, Children's Wool Jerseys, white and saxe; 3 and 4 years. Regular $1.25 for ..... **75¢**

Six Only, Girls' Plaid Skirts; 4 and 6 years only. Regular $3.90 for **$2.50**

Children's Wool Jerseys in navy, white, brown, saxe, Paddy and cardinal, for 3 to 10 years. Regular $2.50 for, **$1.50**

A Saturday Sale of Brassieres

Excellent Value, at **50c**

Splendid fitting and well made Brassieres in pink and white; bandeau style; sizes 32 to 38. Specially priced to sell this week-end Saturday at, each ... **50¢**

Sizes 32 to 38

Here Are Glove Values You Cannot Afford to Pass By

Maggioni Kid Gloves are well known for the splendid service they give. In all the wanted colors and sizes. Special at, per pair **$1.95**

Genuine French Kid Gauntlet Gloves, with strap wrist in grey, white and brown. At, pair **$4.50**

Chamoisette Gloves in white natural, grey, mastic and brown. Special, at, per pair ..... **85¢**

Fine Quality and Splendid Wearing Cape Kid Gloves, in tan or grey, one dome clasp; all sizes. Special at, per pair **$1.95**

Washable French Chamois Gauntlet Gloves in natural and white; all sizes. Special, per pair, **$2.50**

Gauntlet Chamoisette Gloves with deep tucked cuff, in the wanted colors. Special per pair **$1.25**

Victoria Daily Times

FRIDAY, NOV. 10, 1922.

Published every afternoon (except Sunday) by THE TIMES PRINTING & PUBLISHING COMPANY, LIMITED. Offices: Corner Broad and Fort Streets.

Business Office (Advertising) Phone 1090
Circulation ..... Phone 3345
Editorial Office ..... Phone 46

SUBSCRIPTION RATES:
City Delivery ..... $1.00 per month
By mail (exclusive of city) Canada and Great Britain ..... $6.00 per annum
To U. S. A. ..... $7.00 per annum
To France, Belgium, Greece, etc. ..... $1.00 per month

A PUERILE PROCEEDING.

The prosecution of the Mayor and Aldermen Woodward, Leeming and Perry, on the charge that they, as members of the City Finance Committee, illegally authorized a grant of $100 by the Police Commission to Commissioner Staneland on account of his expenses to the Police Convention in New York, has come to an inglorious end in the County Court. This was what many expected, and what most people hoped, would happen. Who initiated those proceedings we are unable to say since everybody connected with the prosecution has disclaimed all responsibility for it, but, in any case, it was puerile enough to be contemptible. If the purpose of it was political, if it was a manoeuvre designed to "get" the Mayor principally, it is hardly necessary to suggest that its originators are as sadly lacking in their knowledge of human nature as they appear to be in their knowledge of the law; because, as far as we can judge, the political effect has been just the opposite of what they hoped it would be. From this foolish action the city has gained a lot of undesirable notoriety abroad, implying a wholly undeserved reflection upon the intelligence and discretion of its citizens, while at home its tendency will be to discourage public-spirited people from entering public life.

As far as the grant towards the expenses of Commissioner Staneland's attendance at the New York Police Convention is concerned, the Police Commissioners would have been better advised either to have paid the whole cost of the city's representation at that gathering, or nothing. Vancouver, which never overlooks an opportunity to keep on the map in the eyes of the metropolitan centres of this continent, had two representatives there, but we have not observed that a ridiculous village row was raised about it by anybody in that city.

THE COMMUNITY CHEST.

To-morrow will be launched a campaign to establish a Community Chest and The Times bespeaks the support of the public for the movement.

In days gone by the people of this city have been called upon to subscribe to various public funds by which social service work in its manifold branches has been carried on. All these appeals have been generously supported and an excellent work has been accomplished by those who have undertaken to do the collecting and the administration. But it has long been felt that if the annual disbursements under all headings could be met on the federated budget system better results would be accomplished and repeated appeals would be avoided. In other words the Community Chest is intended to represent co-ordination of collection and co-ordination of disbursement. And almost every organization in Victoria has signified its willingness to support the scheme

Divided activity in respect of public service work has not been fair in the case of those persons who are ever ready to assist with a generous spirit. Appeal after appeal has been responded to by a small percentage of the population—and it has invariably been the same small percentage. Under the new plan people will make one contribution and their liability there will cease. Such other benefactions as they may choose to make are then their own affairs entirely.

In many cities such as Toronto, Liverpool, Cleveland and Cincinnati, to name a few, the federated budget is claimed to be an unqualified success. This would seem to indicate that not the fundamental soundness of the idea but its administration is something which must bear scrutiny. Under the plan any organization may apply to the Board for so many thousand dollars. The committee of the Budget on receipt of an appeal is automatically given the right and duty of looking over the books of the organization, and inquiring into its plans to ascertain if the service it is rendering justifies asking the public for this amount. In this way the grants applied for by each organization are checked up, and the totals thus ascertained is the amount of the budget which the public is asked to subscribe. Incidentally since the Board is responsible for the distribution the donors have a guarantee that their money will be wisely apportioned. To this end careful selection has been made of the personnel of the committee on budget and it contains the names of men prominent in the business life of the city.

Victorians would do well to reflect upon the obvious advantages of the Community Chest and govern themselves accordingly. The collectors will begin their job immediately.

THE SILENT PERIOD.

It will be remembered by every Victorian that precisely at eleven o'clock to-morrow morning all activity in the city will cease for the space of two minutes in tribute to the memory of the glorious dead. In order that the silent period shall lose none of its impressiveness it is desired that all those who may chance to be on the streets will remain motionless when the signal is given. Co-operation in this respect as well as in the more general sense will assure a solemnity befitting the occasion.

COLONEL PECK'S APPEAL.

It has been said that on the eve of some of its biggest and most dangerous jobs in France the spirit and enthusiasm of the Canadian Expeditionary Force were never pitched higher. Each unit became seized with the tremendous importance of its task and the absolute necessity for perfect cohesion of effort. The result—duplicated many times—is duly chronicled in half a hundred histories of the Great War.

At yesterday's Rotary luncheon Colonel Peck based his appeal for more co-operative effort and public-spiritedness in the City of Victoria on this very potent example of the real Canadian spirit. He very properly argued that if such gigantic obstacles as confronted the soldiers from Canada could be overcome, as successfully as they obviously were, it should be comparatively simple for a peaceable community to discover what it wanted for itself and go after it with similarly co-ordinated vigor.

No death dealing instruments confront the people of Victoria. The worst entanglement that this community must cut its way through is that which its own extraordinary brand of reserve and lethargy has erected. There are no risks to face and no shell-pocked areas ahead. Removing it cannot prove a risky business. But solid prosperity is the reward for the effort.

GETTING NEARER.

If a message from Wicklow turns out to be in accordance with fact it would appear that the net which the Free State Government has thrown out for de Valera will soon catch something more substantial than the smaller fry which has found its way to its meshes so far. How near the forces of law and order drew to the republican leader yesterday is indicated by the fact that Erskine Childers and another prominent lieutenant of de Valera were duly apprehended. Sooner or later the insurgent chieftain will be caught and he will only have himself to blame. Opportunities to make his peace have been thrown away time after time. He might have made a fairly good bargain a month or so ago. If he escapes prison or deportation at this stage he may consider himself fortunate.

NOTE AND COMMENT

One of our correspondents wants to know whether the Opposition members in the local Legislature are earning their pay by trying to find fault with everything that the Government has done. We are not in a position to speak for the gentlemen referred to; but it may be permissible to point out that if they were not following the course inquired about they would be sitting quite silently. That would be very disagreeable for them. Consequently we are afraid that a good deal of unnecessary breath will be expended. But it is a costly joke.

Mr. Bonar Law has promised an era of tranquility for Britain. Most people will be able to do with it. But will the rest of Europe refrain from worrying Mr. Bull?

Russia still objects to exclusion from the general conference on the Near Eastern question. She supplements her objections with rather stupid statements and implications; but in the main she has made out a case for participation. Why ask her to take part in the Dardanelles phase of the conference and exclude her from discussion of interdependent issues? Put it up to her to play the game. If she refuses she will automatically align herself against the majority. Can she do this and still scramble after more general recognition?

Other People's Views

Letters addressed to the Editor and intended for publication must be short and legibly written. The longer an article the shorter the chance of insertion. All communications must bear the name and address of the writer, but not for publication unless the owner wishes. The publication or rejection of articles is a matter entirely in the discretion of the Editor. No responsibility is assumed by the paper for MSS submitted to the Editor.

OCTOBER POLICE RECORD.

The report of the desk sergeant for the police record in the month of October, presented by Chief Fry to the Police Commission in session last night, showed a total of 21 defendants dealt with in the court. Convictions numbered 71; committed for trial, 4; discharged; 1; unsound mind, 4; safe keeping, 11. The patrol made 137 runs. Fines collected totalled $2,012.50, the sum of $1,250 of that total being under the Government Liquor Act. This included a fine of $1,000 paid by a defendant corporation. Nine prisoners were taken to Oakalla Prison Farm at a total expense for transport of $113.60.

CIVIC TAXATION

To the Editor—In a letter appearing in The Colonist of the 9th instant E. Gamlen takes a wallop at J. B. Clearihue concerning the latter's speech the other day upon the subject of Victoria's finances and taxation.

I read the newspaper report of Mr. Clearihue's utterances and thought the speech creditable and that pains had been taken in its preparation.

It is unfortunate that so often in this community that when a man serving the public ventures to say or do anything he becomes the target for criticism or abuse.

I do not think Mr. Gamlen is justified in suggesting unfairness, etc., in Mr. Clearihue's presentation of the municipal situation.

Not only this, but Mr. Gamlen's own letter on one important point is decidedly vague. In six of his nine clauses he refers to the "personal property tax." Inasmuch as the discussion concerns civic finances and taxation, A wrong and undoubtedly entirely unintended impression is likely to have been created in the minds of those reading Mr. Gamlen's letter. In order to remove any such misconception Mr. Gamlen should inform the public as to what the personal property tax is, and also upon what dates has his firm—or any other instances that he cares to give—paid personal property taxes to the tax collector of the City of Victoria.

A. E. TODD
Alderman

OUR NEGLECTED ATTRACTIONS

To the Editor—The great attraction to Los Angeles, the one that is drawing so largely on our population, is the fact that work can be obtained there and wages are good. The work, however, is mainly in the building line—homes for newcomers. There are, of course, many stores and apartment houses under construction, but no factories. Los Angeles is not an industrial centre. The secret of its success lies altogether in the magnificent and business-like manner in which tourists are handled.

The principal line featured is selling lots to those who drop in, and, believe me, they know the game. The tourist is induced to "loosen up" in a manner that makes him glad he bought. Then he, too, in turn becomes a booster.

The great fault with many of our citizens is our negative viewpoint. We are so mighty careful not to inflate our attractions that we constantly underrate them. We do not hide our weaknesses, such as a small added tax on property that has become necessary, but we broadcast it to every ear. We tell the world we are being robbed, but never a word do we say about the God-given benefits we enjoy, wonderful riches that Los Angeles would give its right arm to possess.

Instead of being in debt Victoria should have money in the bank. We have everything here Los Angeles has and more, but our mental condition is just opposite. Over there optimism is king, the kicker finds no support. Over here a booster is ridiculed and his efforts at stirring up enthusiasm placed in the category of hot air.

J. A. SHANKS

"Five Points," 1281 Fairfield Road, Victoria, B.C., November 8, 1922.

AN EXPLANATION.

To the Editor:—I desire through the medium of your newspaper to clear up any misunderstanding which there may possibly be in the minds of those who read, during the past few weeks, particulars of the trial and conviction of one J. G. Lambrinos. Unfortunately my brother, Jerry Antipas, who resides in Cumberland, was arrested by the police in connection with the Lambrinos case, but he was subsequently released as it was found, upon investigation, by the authorities, that the charges laid against him were unfounded. What occurred was that Lambrinos hired a car to come to Victoria and the owner of the automobile employed Jerry Antipas to drive him down. Shortly after the arrival in the city, Lambrinos was arrested and charged with passing forged drafts. Jerry Antipas had to return immediately to Cumberland with the car and while en route up Island was arrested by the police on suspicion. It was soon ascertained that he was in no way implicated in the actions of Lambrinos, had no drafts in his possession and was entirely innocent and ignorant of the whole business. He merely undertook to drive Lambrinos to Victoria and was paid for his services.

Being a resident of Victoria and in business here for the past ten years I naturally do not wish any erroneous impressions to get abroad and for these reasons I thought that it might be well to clear the matter up in this way and also to vindicate the character of Jerry Antipas who was unfortunately dragged into this unpleasant affair.

S. ANTIPAS.

Royal Confectionery, 1227 Government Street, Victoria, B. C., Nov. 7, 1922.

THE RESULTS OF OUR EDUCATIONAL SYSTEM.

To the Editor.—One evil result of our very expensive system of public education is that very few, if any, of our young men wish to become farmers, and yet farming is the basic industry of Canada, upon which all our public wealth depends; and Canada is crying out for settlers. It would be interesting to know just how many young men of Victoria, when they have been to High School and College, during each of the last three years, have become farmers on our prairies; and how many have taken up farming, or dairying, or fruit growing in B. C. If such statistics were published it would probably be an eye-opener to the taxpayers and to the Government and to the general public. What is the result? After paying very dearly for her system of useless education, Canada has to go into the highways and byways of Europe and induce settlers to come in. The daily paper says that a few thousand more Mennonites are coming to the prairies; and we have to get Czecho-Slovaks, Galicians and all the rest of them, because our own Canadian youth are too highly educated in our cities to take up the most honorable and healthful of all professions, of the man on the land. Goethe wrote: "Fly! up and seek the broad free land. In the fresh air of the open fields is where we properly belong."

J. B. Reynolds, President, Ontario Agricultural College, said that "Canada is in danger of a national decline, if not extinction, as the result of the great trek citywards." The poet Cowper in the strongest language denounces city life, ending with "God made the country, and man made the town;" and this is very true of Canada, where man has made his towns by wasteful booming and extravagance and by over-education, and now has to get foreigners to come in and till his lands for him, and grow his food. The national policy of Canada for forty years past has favored the cities rather than the settlers. Surely it is time to take stock of our business and see if it is being run on sound principles.

F. W. G.

AN OPEN LETTER TO MR. CLEARIHUE.

To the Editor:—I would be obliged if you would kindly print the following:

According to a report in The Times of November 8 you are in favor of imposing a tax on the rental value of the premises occupied by those trading in the City of Victoria. To support your argument you state that a similar tax is in existence in such cities as Montreal, Calgary and Edmonon. As publicity has been given to your statements, may I ask a few questions publicly?

1. What businesses will come under the heading of "those trading" in the City of Victoria?

2. Will the premises occupied by doctors, dentists, lawyers and other professional men be subject to this new tax? If not, why not?

3. Who are the merchants or firms referred to in the following sweeping and misleading statement. "At present we find many firms carrying on business in the best part of the city and making very extensive profits," and where did you obtain your information?

4. When making comparisons with other cities wasn't it fair that you should have stated that the merchants of the other cities mentioned do not have to pay a personal property tax?

5. Are you in favor of repealing the personal property tax if the new tax is imposed, or if it is not imposed?

6. Did you not admit to a deputation of retail merchants that the personal property tax was "unsound?"

7. Can you explain why no mention was made of the personal property tax in your speech?

8. Do you know what percentage of businesses in the City of Victoria and Vancouver amongst the retail merchants were called upon to pay the personal property tax for last year?

9. Did you know that the assessment and taxation commission of Manitoba, described the annual rental value tax as "a very imperfect measure" and "in many cases appears to work unjustly and inequitably as between those engaged in certain classes of business, noticeably the retail merchant as compared to the wholesale merchant, and fails to reach adequately, and in many instances not at all, many persons in the community?"

E. GAMLEN.

KIRK'S WELLINGTON COAL

is positively guaranteed to be free from ROCK SHALE CLINKERS and DIRT

"The Coal must make good or we will."

Let your next order be for this popular Coal. The price is no more than you would pay for ordinary.

Kirk Coal Co., Ltd.
1212 Broad St. Phone 139

MAYBLOOM TEA REGISTERED

Is the Standard of Excellence.
Sold By Grocers Throughout Canada

WHEN SICK

You need money to pay expenses. For $1.00 month premium we will pay you salary while disabled.

CONTINENTAL CASUALTY CO.,
510-12 Sayward Bldg. Phone 2777

The WEATHER

Daily Bulletin Furnished by the Victoria Meteorological Department.

Victoria, Nov. 10.—5 a. m.—The barometer is high over Northern B. C. and fine, cold weather is general from the Coast to Manitoba.

Reports.

Victoria—Barometer, 29.82; temperature, maximum yesterday, 50; minimum, 40; wind, 4 miles N.; rain, .01; weather, fair.

Vancouver—Barometer, 29.82; temperature, maximum yesterday, 48; minimum, 36; wind, 6 miles N. W.; rain, .03; weather, clear.

Kamloops—Barometer, 29.96; temperature, maximum yesterday, 40; minimum, 32; wind, 4 miles W.; weather, fair.

Barkerville—Barometer, 29.94; temperature, maximum yesterday, 30; minimum, 16; wind, calm; weather, cloudy.

Prince Rupert—Barometer, 29.88; temperature, maximum yesterday, 48; minimum, 30; wind, 4 miles N. E.; weather, clear.

Temperature.

	Max.	Min.
Penticton	45	..
Grand Forks	58	..
Nelson	42	..
Kaslo	44	..
Calgary	50	18
Regina	34	27
Edmonton	32	18
Qu'Appelle	32	28
Winnipeg	36	34
Toronto	49	..
Ottawa	38	..
Montreal	42	..
St. John	40	..
Halifax	46	..

GAME BOARD TO MEET

The Game Conservation Board will hold their regular quarterly meeting at the Parliament Buildings on Tuesday next at 10.30 a.m. The Board is anxious to hear representations from any organization or individual pertaining to the matters of game and fur conservation and administration. The meetings of the Board are open, and the co-operation of the public is invited.

MASONS MARK ARMISTICE

A special Armistice commemoration ceremony will be held by the combined city and suburban lodges of the A. F. & A. M., tonight at the Masonic Temple, Douglas and Fisgard Streets, commencing at 7.30 o'clock. A cordial and fraternal invitation is extended to all ex-service brethren resident or sojourning in this territory. For the occasion it is desired that all those entitled to wear uniforms or decorations will do so, and it is promised that the ceremony will be of unusual interest.

BEER REFERENDUM URGED ON GOVERNMENT

(Continued from page 1.)

ference to the illicit sale of beer in the city of Vancouver and elsewhere on the Mainland require immediate legislative action by the Government.

To Retain Money in B.C.

"These conditions cannot be improved by repressive action. Public sentiment condones the offences. Nor can they be ignored. If continued they can only increasingly embarrass the Government.

"Not only will the increase of the consumption of malt beverages result in the decrease of spirituous liquors, but it will necessarily result in the retention of the money spent in their purchase in British Columbia."

Mr. McEvoy said that if there were any objection to the referendum on the score of cost, the expenses might be provided for out of the reserve fund of the Liquor Control Board.

The Premier and his Ministers gave no decision, explaining they were studying the whole liquor situation.

THE LAST DAY

Saturday will be the last day of this great introductory offer of the New York model of the The Brunswick

Phonograph at $20 cash, balance spread over one year. Read of special privileges, guarantee, etc., on page 3 of this issue.

November Brunswick Records Now Selling.

Phone 3449 KENT'S 1004 Gov't St.

PHONOGRAPH STORE

TWENTY-FIVE YEARS AGO TO-DAY

Victoria Daily Times, November 10, 1897.

Washington, Nov. 10.—Sir Wilfrid Laurier, Sir Louis Davies and other prominent Canadian officials, who are here to confer with the Government authorities, were busy arranging for the Bering Sea meeting.

Passengers who arrived this morning on the steamer City of Sydney declare that the buried treasure of Cocos Island has been discovered, and that one of their number knows where it is.

That the deal for the sale of the Le Roi mine to a London syndicate for a price between $5,000,000 and $6,500,000 has been practically closed is the information that has come in a private cablegram from London.

C & B Floor Wax

C. & B. Wax is made in Canada of a combination of the best and hardest polishing waxes known to chemists. It dries quickly and gives a hard durable polish that does not easily mark, it requires less effort in polishing than any other wax on the market. It has no disagreeable odor and its sanitary, antiseptic and purifying qualities cannot be excelled for floors, interior woodwork, furniture and linoleum.

DISTRIBUTORS

The Staneland Co., Ltd.
840 Fort St. Phone 27

Wellington COAL

We Handle Only the Best

WELLINGTON COAL

and Guarantee Satisfaction.

VICTORIA FUEL CO.

Phone 1377. 1203 Broad St.
A. R. Graham E. M. Brown

Printing, Bookbinding and Paper-Ruling

By Competent Workmen.

Sweeney & McConnell, Ltd.

RUBBER STAMPS.

Printers 1012 Langley St. Phone 196

We Have Just Received Our Christmas Shipment of the

Wonderful Butterfly Jewelry

Come in now and select your piece of this wonderful and popular Jewelry while it lasts. A small deposit will secure it for you.

J. ROSE

Jeweller and Optician.

1013 Government St. Phone 3451

DAVID SPENCER, LIMITED

Store Hours: 9 a.m. to 6 p.m. Wednesday, 1 p.m. Saturday, 6 p.m.

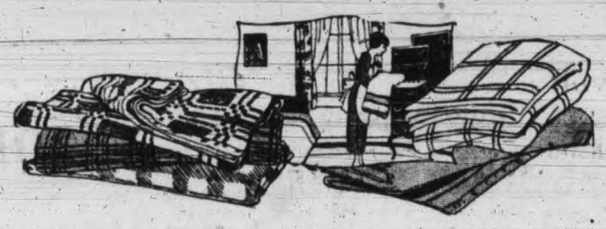

Beacon Robe Flannels, Beacon Robe Blankets, Beacon Plaid Blankets

The demand for these cosy Flannels and Blankets is now extensive, but our stock is large enough to fill every order.

For bath robes or dressing gowns Beacon Robe Flannels and Beacon Robe Blankets are most practical, and suitable for men, women and children. The assortment now in our staple department presents a wide choice of new colorings and designs.

Robe Flannels, 27 inches wide. At, a yard ..... 89¢
Robe Flannels, 36 inches wide. At, a yard $1.15
Robe Blankets, 72 x 90 inches. Including girdle. Each $7.50
Robe Blankets, 72 x 90 inches; super grade. At, each $9.50
Plaid Blankets, 66 x 80 inches. At, a pair $7.50
Beacon Comfortables, 60 x 82 inches. At, each $7.50
The Famous "Wigwam" Blanket, 60 x 80 inches. At, each $6.75
Robe Flannels, in nursery designs, 27-inch. At, a yard ..... 89¢
Crib Blankets, 30 x 40. At, each ... $1.15
Crib Sheets, all-white, bound all round, 30 x 40. Each $1.00
Crib Blankets, nursery designs, 36 x 50. At, each $1.95
Crib Blankets, 30 x 40. At, each .. $1.50
Crib Blankets, sky and pink, silk bound 36 x 50. At, each $2.95
Crib Blankets, sky and pink, silk bound; 30 x 40-inch. At, each $2.50
Crib Blankets, white with blue or pink borders, 32 x 42. At, per pair $2.75
Crib Blankets, white with pink or blue borders, 36 x 50. At, per pair $3.75
Crib Blankets, white with pink or blue borders, 42 x 56. At, per pair $4.75

See Our Window Display.

—Staples, Main Floor

Offering the Most Inviting Values in BEDSPREADS

The famous English "Marcella" Bedspreads, in new, elegant designs, all satin finished and qualities that will last a lifetime.

For single beds. At, $3.95, $4.75, $6.50 and $7.50
For three-quarter beds. At $4.75, $5.75, $6.75, $8.50 and $8.75
For double beds. At $5,95, $6.75, $7.50, $8.75 and $11.50
Honeycomb Bedspreads, for double beds. At $3.95 and $4.75
Grecian Bedspreads, single or double beds, $1.95, $2.50 and $2.75
Printed Dimity Bedspreads for single beds, $2.95 and $4.75
Printed Dimity Bedspreads for double beds, $4.75 and $6.95
Crochet Bedspreads for single beds at at $2.95 and $3.75
Crochet Bedspreads for double beds at $3,25, $3.75, $4.75 and $5.75
The Famous Bridesmaid Bedspreads at, $5.75 and $7.50

—Staples, Main Floor

DAVID SPENCER, LIMITED

DAVID SPENCER, LIMITED

Store Hours: 9 a.m. to 6 p.m. Wednesday, 1 p.m. Saturday, 6 p.m.

EXCHANGE TO ALL DEPARTMENTS—7800

Many Excellent Values To Assure A Big Day's Business

FRESH MEATS
Cash and Carry

Shoulders of Pork, 5 to 7 lbs., per lb. ..... 17¢
Loins of Pork, rine on or off, per lb. ..... 32¢
Shoulders of Mutton, half or whole, per lb. ..... 17¢
Legs of Mutton, half or whole, per lb. ..... 26¢
Sirloin Tip Roasts, per lb., 17¢ and ..... 22¢
Rolled Prime Ribs, per lb. ..... 23¢
2¢ OFF THE ABOVE MEATS BETWEEN 9 AND 10 A. M. REGULAR COUNTER SPECIALS.
"Circle W" Legs of Lamb, per lb. ..... 38¢
Beef Tenderloin, Special, per lb. ..... 50¢
Filet of Veal, per lb. ..... 30¢

—Lower Main Floor

To-morrow Armistice Day

we will hold a short Memorial service in our store at 10.50 o'clock a. m. Business will be suspended and doors closed for 12 minutes.

A Large Shipment of Children's Colored Sweaters
Special Value at $3.75

These Sweaters are made with turn-down collar, pockets, with or without belts and are finished with dark pearl buttons. The shades are saxe, navy, green, American Beauty, and the sizes range from the ages of 3 to 12 years. Exceptional values at **$3.75**

All-Wool Sweaters, with brushed collars, with contrasting stripes. They have belt and pockets, and are made for the ages of 4 to 12 years. Very remarkable values at **$3.75**

—Children's, First Floor

Children's Waterproof RAINCAPES $3.75

There has just arrived in the Children's Department a shipment of English Waterproof Raincapes, made with detachable silk lined hood and well finished throughout. Shown in shades of fawn and navy, in sizes for the ages of 6 to 14 years. Very special values at **$3.75**

—Children's First Floor

Dressing Jackets and Dressing Gowns At Special Prices

Dressing Jackets, of fancy flannelette trimmed with cord. Shown in various colors. Special at **$1.90**

Dressing Gowns, of good grade Beacon cloth, in blue, red, mauve and brown. Neat gowns and big value at, each **$4.75**

—Whitewear—First Floor

A Choice Selection of Women's High-Grade FALL COATS

Regular Values to $75.00
All Reduced to Sell at Each **$49.50**

This assortment of High-Grade Fall Coats features the newest models in

Bolivia Cloth—Marvella—and English Velours

In the most popular shades, including midnight blue, reindeer, nigger, sand, navy, fawn and other favorites. The coats are fully lined with silk and are trimmed with opossum and beaverine. Several of the Bolivia cloth coats are beautifully embroidered and some are designed in wrap style. The selection offers remarkable values at, each **$49.50**

—Mantles, First Floor

Fall Boots For Men
Big Values at
$6.75, $5.95 $4.95 and $3.95

Fine Quality Dress Boots, of waterproof Winter calf, in newest styles **$6.95**

Men's Brown and Black Calf Boots, with welted double soles and rubber heels **$5.95**

Men's Goodyear welted Calfskin Boots, brown or black, with double soles and rubber heels **$4.95**

Brown or Black Box Calf Boots, with recede toe, of solid leather and very neat in appearance, at **$3.95**

—Men's Boots, Main Floor

Men's Shirts, Drawers and Pajamas At Special Prices

Men's Cream Elastic Rib Shirts and Drawers, in a soft finish; suitable for present wear. Made with long sleeves and ankle length. Special at, a garment ..... **95¢**

"Tiger" Brand Shirts and Drawers, extra heavy, fleece lined. All sizes. At, a garment **$1.39**

Men's Fancy Stripe Flannelette Pyjamas, of medium weight, well made and finished; all sizes. New price, a suit **$1.95**

—Men's Furnishings, Main Floor

Novelty Wool Caps for Girls and Misses

These Novelty Wool Caps will be much in demand for skating this Winter. They are of good grade, very neat and shown in shades of white trimmed with mauve, white trimmed with rose; white and orange, white and Nile; exceptional values at **$1.75**

—Children's First Floor

Underskirts at $1.75 and $2.98

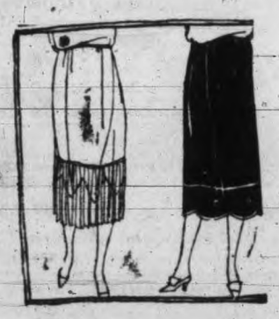

Underskirts of good grade taffetine, made with pleated flounce and trimmed with cretonne. Special at **$1.75**

All-Wool Knitted Underskirts, in shades of grey, red, navy and black, also in fancy stripes. Very special at, each **$2.98**

—Whitewear—First Floor

Children's Knit Bloomers and Combinations—Fleece Lined

Heavy Fleece-lined Bloomers, with elastic at waist and knee; practical for school wear; in shades of navy, brown and saxe. For the ages of 2 to 12 years .. **75¢**

Children's Combinations, with high neck and long sleeves, excellent grade, fleece lined, ankle length; also in slip-on styles with short sleeves, closed crotch or drop seat. Sizes for the ages of 2 to 12 years, at, a suit **$1.00** to **$1.85**

—Knit Underwear

Earthenware Hot Water Bottles

English Manufacture.

SPECIAL SALE

Size 2....**$1.48** Size 3....**$1.89** Size 4....**$1.98**

See these in our Toilet Articles Section.

TRAVELETTES

Minty's Week End Toilet Articles, in neat package, containing small tube Tooth Paste, Face Powder in packet, and small bottle MaCherrie Perfume. Complete for..... **25c**

African Eye Remedy—45c

Why suffer with weak and inflamed eyes, sties and granulated eyelids. We have tried and proved African Eye Remedy to be of exceptional merit, in fact the best we have ever handled for the purpose.

—Patent Medicines, Main Floor

Corsets AT $1.75

A low bust, free hip, back lace corset, with wide elastic sections in sides. They have four hose supporters, and are shown in sizes 25 to 30. Special at **$1.75**

—First Floor

Neat Aprons AT 75c

Aprons of unbleached cotton, bungalow styles, designed to button at back and with kimona sleeves, and finished with colored binding. Also "Polly Prim" Aprons in various colors. Special, each **75¢**

—Whitewear—First Floor

SPECIAL

B.C. Storage Eggs

Large and Reliable.

31c A Dozen

Not more than 3 dozen to a customer.

—Provision Counter, Lower Main Floor

4 Big Bargains in the Staple Department To-morrow

These four offerings are away below the regular values, and keen buyers will appreciate these seasonable goods at the prices:

Pure Down Filled Comforters, covered with down proof French Sateens; double bed size. Regular $14.75, $16.75 and $19.50. Clean-up price, each **$10.95**

Cotton-Wool Filled Comforters, covered with pretty rosebud and trellis designs. Colorings, blue and pink. Big offering, each **$3.25**

Pure Wool Blankets, pink and blue borders, 7 lbs. in weight, real cosy quality, whipped at both ends. Big value at, a pair **$7.00**

Flannelette Sheets, Canada's best quality, white or grey. Note the size, 64 x 74 inches. Big value, a pair **$2.65**

—Staples, Main Floor

Beauty Boxes—Real Bargains at $1.50

Beauty Boxes in oblong or oval shapes, lined with art sateen and fitted with large mirror; shown in a great variety of grained leathers; shades of brown, blue, grey, fawn and black. Big value at, each **$1.50**

—Main Floor

Women's Flannelette Gowns for $1.98

Gowns of good grade flannelette, made in slip-over styles, with short sleeves and neatly trimmed with colored stitching. Special at **$1.98**

—Women's Whitewear, First Floor

Morning Dresses $1.98

Dresses of plain chambray, in shades of blue, tan and pink, and neatly trimmed with cretonne. Also striped gingham dresses in neat styles. Sizes up to 49. Special at **$1.98**

—Whitewear—First Floor

Scotch Lace and Scranton Filet Net—Large Selection Low Prices

Scranton Filet Net, 36 inches wide, in popular small designs, many patterns. At, a yard ..... **45¢**

Scranton Filet Net, 36 inches wide, of finest grade, and a choice range of colorings. At, a yard, **65¢** and **$1.05**

Scranton Filet Panels, 2½ yards long, period designs, a fine net for windows, of varying widths. Up from, a yd, **$2.95**

Scranton Filet Net, 47 inches wide, beautiful designs. At, a yard **$1.25**

Scotch All-over Lace Nets, 36 and 40 inches wide, scalloped edges; fine wearing qualities. At, a yard, **50¢, 40¢** and .. **35¢**

Lace Edge Nets, 36 inches wide, special value at, a yard ..... **70¢**

Scotch All-over Lace Nets, 45 inches wide, large selection. At, a yard ..... **65¢**

—Draperies, Second Floor

Men's Silk Ties At Special Prices

Silk Neck Ties, in new styles; shown in brocades, fancy stripes and plain colors. Special value at, each **98¢**

Men's Silk Ties, of fibre silk knitted ties, all new Christmas goods, in fancy stripes, brocades and plain colors. Special at, each ... **65¢**
2 for **$1.25**

Men's Knitted Wool Scarfs, with fringed ends, and full length. Penman's brand; shown in various colors. Special at, each **$1.25**

—Men's Furnishings, Main Floor

Children's High Chairs and Rockers—Special Prices

Twenty Children's Rockers, made of hardwood, with arms and in golden finish. Special at, each **$2.00**

High Chairs, with double rungs and high backs and swing tray. In golden finish. Special at, each, **$3.75**

—Furniture, Second Floor

Oak Tables and Jardiniere Stands—Big Values

Neat Oak Tables in fumed oak finish, with round top and lower shelf. Solid oak. Big values at **$4.50**

Solid Oak Jardiniere Stands, well made and in fumed finish. Each **$1.45**

—Furniture, Second Floor

Crockery Bargains

10 only 52-piece China Dinner and Tea Sets. Regular values $35.00. At, a set **$16.95**

100 Dozen Tumblers, Saturday, each ..... **5¢**

China Cups and Saucers, 2 patterns, a cup and saucer at ..... **15¢**

10 Dozen Teapots, Saturday, each ..... **32¢**

—Lower Main Floor

DAVID SPENCER, LIMITED

Get Some Receipts at the Kirkham Stores

They May Be Worth $50.00 to You on December 23rd
ALSO NOTE THESE MONEY SAVERS

AT— Fort St. Store

- Maple Leaf Matches, box, 15¢ Bring coupon and you get them for .....10¢
- Bulk Macaroni, 2 lbs. ...25¢
- Pacific Milk, 3 large cans 35¢
- B. C. Granulated Sugar, 20-lb. cotton sack $1.70
- Finest Rolled Oats, 12 lbs. for .....42¢
- California Grapefruit, price, 3 for .....28¢
- Plantol Soap, 3 tablets 25¢
- Fine Potatoes, per sack $1.05
- Malkin's Best Coffee, lb., 50¢
- Reception Tea, per lb. ...58¢

Note—This famous Tea has advanced in price but for a short time only we will offer it at this price.

AT— Yates St. Store

- Feather Light Baking Powder, 12-oz. tin .....20¢
- Empress Lemon or Vanilla Essence, 4-oz. bot. .....40¢ 2-oz. bot. .....23¢
- Gong's Soups, assorted, per pkt. .....4¢
- Blue Ribbon Tea, per lb., 54¢
- Fine Table Salt, 12 lbs. 25¢
- 7-Lb. Sack Robin Hood Rolled Oats .....29¢
- Pure Cocoa, in bulk, 3 lbs. 50¢
- Crystal White Soap, 8 large dry bars .....50¢
- Belmont Biscuits, 2 pkts. 25¢
- Fresh Hand-Rolled Chocolates, per lb. .....31¢
- Scotch Mints, per lb. ....27¢

The Following Specials Can Be Obtained at Either Store, and Remember That the Cash Register Receipts from Both Stores are Worth Keeping

- New Sultanas, per lb. ...15¢
- Sunmaid Seeded Raisins, large pkts. .....16¢
- New Currants, 2 lbs., for 35¢
- New Mixed Peel, per lb. 38¢
- Perrin's Fancy Biscuits; regular 75c tin, for .....58¢
- Neilson's Rose Buds; regular 30c box for .....23¢
- New Filbert Nuts, per lb. 20¢
- Jellied Tongue, sliced, lb. 40¢
- Oxford Split Bacon, piece or ½ piece, per lb. ..... 34¢
- Mild Ayrshire Roll, piece, per lb. .....38¢ Sliced, per lb. .....40¢
- Sweet Pickled Picnic Hams per lb. .....19¢
- Smoked Picnics, per lb. 20¢
- Fresh Local Creamery Butter per lb. .....50¢ 3 lbs. for $1.43
- Alberta Creamery Butter, per lb. .....42¢ 3 lbs. for $1.20

- B. C. Storage Eggs, all selected, 2 dozen.....75¢
- Extra Large Brazil Nuts, the best ever. Regular 30c lb. To introduce this line, lb. .....24¢

FRESH MEAT DEPARTMENT

- Local Lamb, shoulder and ribs, per lb. .....20¢
- Loins, per lb. .....32¢
- Legs, per lb. .....35¢
- Stewing Veal, per lb. ...10¢
- Selected Small Pork, all grain fed; shoulder roasts, per. lb. 24¢ to .....17¢ Leg cuts, lb. 30¢ to 25¢ Loin cuts, any size, lb. 32¢
- Veal Roasts, 4 to 7 lbs., per lb. .....17¢
- Local Boiling Fowls, lb. .....20¢

Don't forget your mechanical itemized receipts; they are a work of art and some person is going to get $50.00 for theirs, every department issues them at both stores.

H. O. Kirkham & Co., Ltd.
612 FORT STREET 749 YATES STREET

In Woman's Domain

SCHUMANN'S WORKS TO FORM PROGRAMME

Mrs. Hermann Robertson Arranges Recital For Musical Club

The works of Schumann, the great master musician, will form the attractive theme of the evening recital which is to be given by the Ladies' Musical Club on Wednesday next at the Empress Hotel, at 8.30. Mrs. Hermann Robertson, to whom may be given the credit of originating the Club and who was for many years its president, is arranging the programme and she has secured the assistance of Madame Sanderson, who will give a brief talk on Schumann. The address will be illustrated by vocal and instrumental solos by Mrs. Harry Briggs, Harry Davis, Miss Margaret Campbell, Miss Young and Miss Lucille Hall.

BOARD OF DIRECTORS OF ISLAND INSTITUTES HOLD FIRST MEETING

A meeting of the Board of Directors of the Island District Institute was held in the Victoria Women's Institute rooms yesterday with the president, Mrs. H. Lawrie in the chair and the other members of the board, Mrs. B. Deacon, Mrs. R. Matheson, Mrs. S. W. Raven and Mrs. W. D. Todd present.

This was the first meeting of the new board, and many plans for the coming year were discussed. It was decided to ask the district conveners of standing committees to submit their plans of work to the board when they will be forwarded to the committee conveners in each Institute.

It was also decided to hold a silver tea for the Island's District Institute in the Victoria Institute rooms on Saturday, December 2, from 3 to 6, at which the directors will act as hostesses. An excellent musical programme is being prepared, and there will also be a member's Christmas gift stall where members may dispose of their fancy work and similar products.

In Great Britain a woman to be eligible to vote must be at least 30 years of age.

NO CLASS OF WOMEN IN THE WORLD are so particular about their dainty garments as the French.

Dainty White

has been used in France for over 50 years, which is absolute proof as to the high merit of this famous product. It Bleaches Linen and Cotton goods white as snow. Removes stains and makes Boiling unnecessary. Women are charmed with what it does.

GET A BOTTLE TO-DAY

"Say It With Flowers"
BROWN'S Victoria Nurseries, Ltd.
618 VIEW STREET
Phone 1269-219

Now is the time to plant Perennials—All Varieties.

"Promptness and Courtesy" Our Motto

LET US STOP **That Leak** The Colbert Plumbing and Heating Co.
Established 1882
Phone 552 755 Broughton Street
"Your Grandpa Knows Us"

THE CARPETERIA CO.
Wonderful Carpet Cleaning
"The Hamilton-Beach Pioneers"
NOTE OUR ADDRESS
821 Fort St. (Just Above Quadra)
Phone 1455.
Old Carpets Remade Into Lovely Fluff Rugs.

PANTORIUM DYE WORKS

We Clean, or Dye and Repair all kinds of Ladies' and Gents' Wearing Apparel. Our latest equipment enables us to give you the best possible work and service.

Phone 3302

Social & Personal

Mrs. Helen MacGill was in the city yesterday from Vancouver.

○ ○ ○

Mr. and Mrs. G. W. Illingworth, of Broadwater, are registered at the Empress Hotel.

○ ○ ○

Mrs. Chas. Williams entertained at tea yesterday afternoon at her home on Rockland Avenue.

○ ○ ○

Miss Mara has taken up her residence at "The Angela," Burdett Ave., for the Winter months.

○ ○ ○

Miss H. Cahill, of Vancouver, has been visiting Mrs. J. P. Watson in this city for a few days.

○ ○ ○

Miss Helen Davidson, of London, Ontario, has arrived in the city and is the guest of Miss Charlotte Clayton.

○ ○ ○

Mrs. Cator, who has been visiting her daughters, Mrs. Cudemore and Miss Bodwell, left to-day for her home in Vancouver.

○ ○ ○

Miss Cowdell, of the nursing staff of St. Joseph's Hospital, left yesterday to spend a week's holiday visiting with friends in Vancouver.

○ ○ ○

Mrs. Guy Whitehead, who has been the guest of Mrs. A. J. Gibson, left on Wednesday night for her home in Kamloops.

○ ○ ○

Mr. and Mrs. A. C. Burdick will entertain a number of guests at dinner this evening, prior to the Union Club ball.

○ ○ ○

Well-known mining men in the city yesterday included F. M. Sylvester, of Vancouver, and Thomas Graham, of Cumberland.

○ ○ ○

Col. E. J. Ryan, of Vancouver, who has just been chosen president of the General Contractors and Master Builders' Association, of Vancouver, was in the city yesterday.

○ ○ ○

Mr. and Mrs. M. Manton, accompanied by Miss May Bolton, Dallas Road, have left for a month's motor tour as far South as Oaklands, California.

○ ○ ○

The C. P. R. Social and Athletic Club held one of its popular fortnightly dances at the Empress Hotel last evening, over two hundred and fifty guests dancing to the music of Ozard's five-piece orchestra. The next of the series will be held on November 23, while preparations are already under way for the New Year ball which the Club proposes to hold on the evening of January 1.

○ ○ ○

Mrs. Gertrude Huntley Green left yesterday for Vancouver, where she assisted at the recital given by Miss Lillian Wilson last evening. During her stay in Vancouver Mrs. Green is the guest of Mrs. Walter Evans.

○ ○ ○

Prior to the ball at the Union Club this evening, Major and Mrs. F. B. Eaton will entertain at dinner at the Empress Hotel when their guests will include Mr. and Mrs. Alexis Martin, Major and Mrs. Macdonald and Major and Mrs. Sherman.

○ ○ ○

At the weekly meeting of the Social Club of Sidney, a presentation was made to Mr. and Mrs. E. F. Lesage, who are leaving to take up their residence in Vancouver. Mrs. Forneri and Mrs. J. Roberts were the hostesses for the evening.

○ ○ ○

Mrs. Mortimer Appleby announces that the annual children's ball will be held at the Empress Hotel on December 28, the proceeds to augment the funds of the Navy League Chapter, I.O.D.E.

○ ○ ○

Miss Mona Doyle was the guest of honor at a delightful party at the home of Miss May Waugh, Shelbourne Street, on November 7. The evening was spent in games and dancing, a four-piece orchestra furnishing the music. Among the guests present were Mrs. R. Earle, Mrs. B. Murison, Mrs. J. Berwick, Miss Mamie King, Miss L. Rowe, Miss Kathleen Denny, Miss Margaret O'Neil, Miss Dorwen Earle, Messrs. J. Berwick, B. McNeil, J. Denny, J. Fountain, J. Gough, F. Taylor, G. Stuart, M. Porter, V. Casanave and S. Anfield.

○ ○ ○

Mrs. Harry Bullen will be a dinner hostess at her charming home on St. Charles Street this evening, later taking her guests on to the ball at the Union Club. Covers will be laid for fourteen, the guests including Col. Oland of Halifax, and Miss Margaret Oland, Lieut. and Mrs. Oland, Miss Vivian Matson, Miss Dorothy Stuart Robertson, Lieut. Commander H. O. Joyce, Lieut. Commander J. N. Tait and Paymaster Commander K. H. Arnold of H. M. S. Capetown, Lieut. Pressy of H. M. C. S. Patrician and Mr. Harry Crane.

DAUGHTERS OF PITY ANNUAL BAZAAR

Proceeds of Nov. 18 to Buy Winter Clothes For Orphans

Without in any way neglecting their special work of caring for the Children's Ward at the Jubilee Hospital, the Daughters of Pity have decided to give the proceeds of their annual sale of work this year to the Protestant Orphans' Home to buy Winter dresses for the girls and suits for the boys. The sale will take place at the Nurses' Home at the Provincial Jubilee Hospital on Saturday, November 18 at 3 o'clock.

The members have spared none of their customary energy and initiative in making a plenitude of useful and ornamental articles for the various stalls, which will be under the following conveners:

Linen and fancy work, Miss Bannerman; handkerchiefs, Misses Conyer and Roberts; home cooking, Miss Tait; tea, Miss Gonnason; candy, Miss McAdams; baby stall, Mrs. R. Mackay; flowers, Miss Brandon.

A doll donated and dressed by Mrs. P. Fowler is to be one of the attractions.

Fortune-telling and palmistry will be in evidence, and a musical programme during the tea is being arranged by Miss Muir.

FOR CHINESE MISSION

Anglicans Take Over Fine New Quarters in City.

The Anglican Church opened its new quarters for the Chinese Mission at 531 Johnson Street yesterday, and hereafter the students will have an extremely fine building in which to carry on their studies and their work. The Mission occupies a two-story building, the ground floor of which has been made into a fine, well-lighted hall and a classroom for the evening students.

A large attendance of members of the Columbia Diocesan Women's Auxiliary, together with clergy and other church officials, participated in the opening ceremonies yesterday, when Bishop Schofield, Rev. N. L. Ward, head of the Church's Chinese Mission work in the Province; Rev. F. A. P. Chadwick, chairman of the Johnson Street Mission Board; Mrs. Belson, president of the Women's Auxiliary, and Mrs. Gilbert Cook, teacher in the Mission, took part in the affair. Sixty small Chinese pupils participated in the programme of songs and other items.

By completing a flying trip from San Francisco to New York in a postal aeroplane, Miss Lillian Gatlin becomes the first woman to make the transcontinental flight.

Municipal Chapter Welcomes President of Alberta, I.O.D.E.

Mrs. Wolley Dod of Calgary, Provincial I. O. D. E. President of Alberta and a National I. O. D. E. Councillor was an interested visitor at the meeting of the Municipal Chapter, I. O. D. E., yesterday afternoon, and was introduced by Mrs. Curtis Sampson, the regent, who presided. The Chapter passed a standing vote of thanks to Miss Kathleen Hall for her kindness in loaning her home for the bridge tea, the resolution also including all those who had assisted in the success of the affair.

Mrs. H. F. Crowe spoke of the sale of poppies which will open at the Hudson's Bay and David Spencer's to-day. Poppies and laurel will be placed in the crosses on the soldiers' graves for Armistice Day; a wreath will also be placed on the Cross of Sacrifice at Ross Bay. Mrs. Gordon Smith announced that the standards will be at the steps of the Parliament Buildings to-morrow afternoon for the special Armistic Day service and primary standard bearers are requested to be there not later than 2.30 p. m.

Mrs. David Miller gave an excellent report of the recent Provincial Chapter meeting at Nanaimo. Mrs. Hasell, organizing secretary, reported the formation of H. M. S. Resolution Chapter at Monterey School. Miss A. B. Cooke also spoke on the work being accomplished along educational lines.

CHURCH BUILDING FUND INCREASED

Special to The Times

Langford—The monthly meeting of the Langford branch of the Women's Auxiliary was held at the home of Mrs. Goucher on Wednesday afternoon. All members were present and two visitors were welcomed. The report of the Thanksgiving supper was given, showing a profit of about $44, which wil be devoted to the new church building fund.

The Rev. H. Pearson, vicar of the Colwood and Langford parish, who was present at the meeting, gave a full report of the finances of the parish and discussed the same thoroughly with the members.

Plans for the sale of work to be held November 27, which will be followed by a Hard Times Dance in the evening, were discussed, but arrangement of details was left over until a special meeting to be held at the home of Mrs. Waddington on Tuesday, November 14.

Usual business was attended to, and after a delightful tea served by the hostess, the meeting adjourned.

Perfect Shoulders and Arms
Nothing equals the beautiful, soft, pearly white appearance Gouraud's Oriental Cream renders to the shoulders and arms. Covers skin blemishes. Will not rub off. Far superior to powders.
Send 15c. for Trial Size
FERD. T. HOPKINS & SON Montreal
Gouraud's Oriental Cream

Bread Builds Up the Child's Body

Give your child, your family and self the benefit of this great food at every meal, every day.
By using our products you are assured of the best that is made and baked under the most sanitary conditions possible
Victoria National System of Bakery
Phone 2029. 1419 Douglas St.

FALL CARNIVAL A GORGEOUS SPECTACLE

Royal Victoria Theatre Filled to Capacity Last Night; For G. W. V. A. Funds

A galaxy of lovely children, all in costumes of flower-like hues, dancing with the lissome grace and unconscious abandon of childhood in scenes which rivalled each other in brilliance of spectacle, a moving feast of color with the component parts blended into the picture by a master hand. Such was the impression which stood out in bold relief from the bewildering series of impressions produced in the mind of the spectator at the opening performance of the Fall Carnival at the Royal Victoria Theatre last evening. From the opening entrance of the 700 performers and the arrival of the Carnival King and Queen to the final spectacle of "The Merry Widow," a succession of gorgeous scenes wended their colorful way through the production like the patternings on some wonderful tapestry. The rise of the curtain witnessed the entrance of King Carnival, played by Mr. L. Bullock-Webster in magnificent robes of rose and green, and the Queen, personated by Mrs. Selden Humphreys, in a truly regal gown of shimmering white taffeta and silver, with full court train of silver cloth and a glittering diadem.

In their train followed an apparently never-ending procession of courtiers, jesters and carnival spirits, Bohemians and Gypsies, Tyrolean dancers, ladies and gentlemen of the court, vestal virgins and wood nymphs, garland girls, butterflies and bespangled fairies until the stage represented a mass of living color, arranged in pyramid fashion on a tiered structure. The spectacle drew forth a tremendous salvo of applause from the huge audience, the enthusiasm of the spectators finding vent in frequent acclamation throughout the remainder of the production.

The King of the Carnival, on behalf of the Queen and their many subjects, accepted the ponderous golden key which was presented with the freedom of the city, and in his coronation speech his majesty stated that this would be used at once to unlock the imaginary portals of the carnival to the public of Victoria.

With such a wealth of spectacle, it is almost invidious to single out any particular item for commendation, but mention must be made of the Midsummer Night's Dream in which about 100 children garbed as butterflies and fairies danced with lilting grace, with little Gloria Wilson as a diminutive Queen Titania and little Gwyneth Thomas as a tiny but very self-possessed and graceful King Oberon. The "Night in Koko's Garden," a pageant of Japanese geishas and "Phunny Phellows" in gay costumes, and the "Vestal Virgins of Ancient Rome," with its galaxy of wood nymphs, garland girls and vestal virgins were also outstanding in their appeal to the eye.

When it is remembered that the carnival has a personnel of 700 performers, all of whom were practically "raw material" a few weeks ago, the magnitude of the undertaking and the success of the director, F. L. Lynwood, in training them to a point little short of perfection will be more readily appreciated.

The tremendous demand for seats and the welcome which the production received from last night's crowded house suggests that the funds of the beneficiary organization, the Great War Veterans' Association, should be augmented by a substantial sum. The production with a few slight changes, including the elimination of the King and Queen of the Carnival, will be staged again to-night and to-morrow evening and at a matinee to-morrow afternoon.

ANNUAL CONVENTION OF MISSIONS HELD

Yesterday a convention was held in the Metropolitan Church of the Women's Missionary Society, Mrs. J. W. Saunby presiding. The afternoon session opened with devotional exercises, followed by reports from various Auxiliaries connected with local Methodist Churches. Mrs. J. W. Sipprell afterwards presented a report of her visit to the annual meeting recently held in Toronto. An invitation was accepted to meet at Wesley Church next year.

At 6 o'clock the members of the convention were entertained to supper by the Metropolitan Auxiliary, the Methodist ministers and other prominent laymen being invited. About 200 people sat down to an excellent provision, after which friendly delegations from the Presbyterian Anglican, Baptist and Congregational churches brought greetings to the convention. A short address was then given by Dr. Sipprell.

At 7.30 p. m. the convention assembled in the auditorium of the church, where an excellent programme was provided. Dr. Sipprell presided, calling upon Rev. C. M. Tate to offer prayer, after which the Metropolitan Mission Band delighted the audience with a tableau to the singing of "O Zion, Haste," by a member of the choir.

This was followed by a sketch from the Fairfield Mission Band, in which twelve young ladies acted their part. The sketch was entitled "The Only Way Out of the Dark."

The next item was a selection by the Metropolitan choir, following which the various Mission Circles of the respective churches reported their progress.

The address of the evening was given by Mrs. Lashley Hall. It was a masterly and thoughtful analysis of the relation between human intelligence and moral character.

LANGFORD TO HAVE COMMUNITY SING

Special to The Times

Langford—A community sing will take place at Langford this (Friday) evening at eight o'clock. These events are becoming very popular with Langford residents of the nearby districts and are much enjoyed by those taking part.

Neighbors and friends of Mr. and Mrs. D. B. F. Bullen, of Langford will rejoice with them in the birth of a son.

Pure Green Tea— is guaranteed the finest when it bears the name "SALADA"

H 846

Famous for its Flavor—Just try a sample.

Opening Announcement

We are pleased to inform our customers and the general public that we are now open for retail business in our new store at 615 Fort Street (opposite Kirkham's).

You are invited to inspect our stock of modern Lighting Fixtures and Electrical Appliances.

MURPHY ELECTRIC CO.,
615 Fort Street Phone 3805

IF WINTER COMES

INSTALMENT NUMBER 96

by A. S. M. HUTCHINSON

Copyrighted—Published by arrangement with British & Colonial Press, Ltd.

"'I'm a solicitor. I'm Mr. Sabre's solicitor.'

"Buddha to Sabre: 'Have you a solicitor in the court, Sabre?'

"'No! No! Get away! Get out of it! Get away from me'

"'You have no standing in this court, sir,' says Buddha.

"Awful. Nothing to be done. Sorry I'd spoken. After all, telling me about his hat, what did it prove? Nothing. If anything, easily could be twisted into cunning preparation of his plan beforehand. Useless. Futile.

"Case went on. Presently Twyning in the box. Last witness—put up to screw down the lid on Sabre's coffin, to polish up the argument before it went to the jury. Stood there with the venom frothing at the corners of his mouth, stood there a man straight out of the lore of Judas Iscariot, stood there making his testimony more damning a thousand time by pretending it was being dragged out of him, reluctant to give away his business companion. Told a positively damning story about meeting Sabre at the station on his departure from leave a day after the girl was sacked. Noticed how strange his manner was; noticed he didn't like being asked about circumstances of her dismissal; noticed his wife hadn't come to see him off. Yes, thought it odd. Sabre had explained wife had a cold, but saw Mrs. Sabre in Tidborough very next day. Yes, thought the whole thing funny because had frequently seen Sabre and the girl together during Sabre's leave. Any particular occasion? Well, did it really matter? Must he really answer? Yes, notably in the Cloister tea rooms late one evening. Well, yes, had thought their behavior odd, secretive. Sabre's position in the office? Well, was it really necessary to go into that? Well, had to admit Sabre was no longer a member of the firm. Had been suspended during intimacy with the deceased, now dismissed consequent upon this grave development. Had he ever had occasion in the past, in earlier days, to remonstrate with Sabre concerning attitude towards girl? Well, scarcely liked to say so, hated to say so, but certainly there had been such occasions. Yes, had spoken seriously to Sabre about it.

"There ripped across the court as he said that, old man, a woman's voice from the back. 'It's a lie. It's an abominable lie. And you know it's a lie'

"By Jove, I tell you! I nearly swallowed my back teeth with the effect of the thing. Give you my word I thought for a minute it was the girl come to life and walked in out of her coffin. That voice! High and clear and fine and true as an 'Angelus bell across a harvest field. 'Its a lie. It's an abominable lie; and you know it's a lie!'

"Eh? Terrific? I tell you terrific isn't the word. It was the Fairfax business at the trial of King Charles over again. It absolutely was. Buddha nearly had a fit: 'Silence! How dare you, madam! Turn out that woman! Who is that?'

"Commotion. A woman pressed out from the mob behind and walked up the court like a goddess, like Portia, by Jove, like Euphrosyne. 'Let no one dare to touch me,' she said. 'I am Lady Tybar. Every one knows me here. I've just come in. Just heard. This shameful business. All of you killing him between you.' She pointed a hand at Twyning. 'And you. I tell you before all this court, and you may take what steps you like, I tell you that you are a liar, an experienced and calculating liar.' And she went with that to old Sabre and stooped over him and touched him with both her hands and said, 'Marko, Marko.'

"You know she'd got that blooming court stiff and cold. The suddenness and the decision and the—the arrogance of the thing took 'em all ends up and had 'em speechless. She was there by Sabre and stooping over him, mothering him, before Buddha or any of 'em could have found the wits to say what his own name was. Let alone the Iscariot.

"Matter of fact Sabre was the first one to speak. He threw up his arm from where he'd been covering his face, just as he'd thrown it up when I called out, and swung her hands aside and called out, 'Don't touch me. Let me alone. Leave me alone.'

"She motioned to the man beside him, and the chap got up as if her motion had been Circe's and disappeared. Through the roof or somewhere. I don't know. Anyway, he vanished. And she took his place and sat down beside Sabre and poor old Sabre crouched away from her as if he was stung, and old Buddha, reaching out for his dignity, said, 'You may remain there, madam, if you do not interrupt the court.'

"There wasn't much more to interrupt. Twyning had had about as much as he wanted; he'd done what he was out to do, anyway. The case finished. The coroner had a go at the jury. They went out. I suppose they were gone ten minutes. Shuffled in again. Gave their verdict. I was watching Sabre. He took down his hands from his face and stared with all the world's agony in his face, straining himself forward to hear. Verdict. They found suicide while temporarily insane and added their most severe censure of the conduct of the witness Sabre. He jumped up and flung out his hands. 'Look here— Look here— Censure! Censure- ¡Cena—!'

(To Be Continued.)

Lovely New Evening Slippers

Featuring the smartest of the new season's styles in satin, gold, silver and brocades. Your inspection is cordially invited.

MUTRIE & SON
TWO STORES—1201 Douglas St. and 1621 Douglas St.

We'll Make It Hot For You!

If it's a heater or furnace we are the boys that will fix you up. That's our specialty, Ranges and Heaters.

PRICE $12.00 PRICE $22.00

B.C. Hardware & Paint Co., Ltd.
717 Fort Street THE RANGE PEOPLE Phone 82

FOR RESULTS USE TIMES CLASSIFIED ADS.

GREAT DEMONSTRATION NOW ON of the HENRIETTA FRENCH LEMON CLAY

Go and see how this marvelous clay is applied and its results. It removes wrinkles and all blemishes. It brings back the bloom of youth.

AT

David Spencer, Ltd.
DRUG DEPARTMENT
—Main Floor

H. G. WELLS' FAMOUS OUTLINE OF HISTORY

The Romance of Mother Earth

TO-DAY'S INSTALMENT—53

Gods, Priests and Kings—(Cont'd)

The God-Kings of Egypt

The story of priest and king in Egypt is similar to, but by no means parallel with, that of Babylonia. The kings of Sumeria and Assyria were priests who had become kings; they were secularized priests.

The Pharaoh of Egypt does not appear to have followed precisely that line. Already in the very oldest records the Pharaoh has a power and importance exceeding that of any priest. He is, in fact, a god, and more than either priest or king. We do not know how he got to that position. No monarch of Sumeria or Babylonia or Assyria could have induced his people to do for him what the great pyramid-building Pharaohs of the IVth Dynasty made their people do in those vast erections.

Three Gods in One

The earlier Pharaohs were not improbably regarded as incarnations of the dominant god. The falcon god Horus sits behind the head of the great statue of Chephren. So late a monarch as Rameses III. (XIXth Dynasty) is represented upon his carcophagus (now at Cambridge) bearing the distinctive symbols of the three great gods of the Egyptian system. He carries the two scepters of Osiris, the god of day and resurrection; upon his head are the thorns of the cow goddess Hathor, and also the sun ball and feathers of Ammon Ra. He is not merely wearing the symbols of these gods as a devout Babylonian might wear the symbols of Bel-Marduk; he is these three gods in one.

We find also a number of sculptures and paintings to enforce the idea that the Pharaohs were the actual sons of gods. The divine fathering and birth of Amenophis III., for instance (of the XVIIth Dynasty), is displayed in extraordinary detail in a series of sculptures at Luxor. Moreover, it was held that the Pharaohs, being of so divine a strain, could not marry common clay, and consequently they were accustomed to marry blood relations within the degrees of consanguinity now prohibited, even marrying their sisters.

The struggle between palace and temple came into Egyptian history, therefore, at a different angle from that at which it came into Babylonia. Nevertheless, it came in. Prof. Maspero (in his "New Light on Ancient Egypt") gives a very interesting account of the struggle of Amenophis IV. with the priesthoods, and particularly with priests of the great god, Ammon Ra, Lord of Karnak.

A Dynastic Romance

The mother of Amenophis IV. was not of the race of Pharaoh; it would seem that his father, Amenophis III., made a love match with a subject, a beautiful Syrian named Tii, and Prof. Maspero finds in the possible opposition to and annoyance of this queen by the priests of Ammon Ra the beginnings of the quarrel. She may, he thinks, have inspired her son with a fanatical hatred of Ammon Ra. But Amenophis IV. may have had a wider view. Like the Babylonian Nabonidus, who lived a thousand years later, he may have had in mind the problem of moral unity in his empire.

We have already noted that Amenophis III. ruled from Etiopia to the Euphrates, and that the store of letters to himself and his son found at Tel-Amarna show a very wide range of interest and influence. At any rate, Amenophis IV. set himself to close all the Egyptian and Syrian temples, to put an end to all sectarian worship throughout his dominions, and to establish everywhere the worship of one god, Aton, the solar disk. He left his capital, Thebes, which was even more the city of Ammon Ra than later Babylon was the city of Bel-Marduk, and set up his capital at Tel-Amarna; he altered his name from "Amenophis," which consecrated him to Ammon (Amen) to "Akhnaton," the Sun's Glory; and he held his own against all the priesthoods of his empire for eighteen years and died a Pharaoh.

Opinions upon Amenophis IV., or Akhnaton, differ very widely. There are those who regard him as the creature of his mother's hatred of Ammon and the uxoyious spouse of a beautiful wife. Certainly he loved his wife passionatelf; he showed her great honor—Egypt honored women, and was ruled at different times by several queens—and he was sculptured in one instance with his wife seated upon his knees, and in another in the act of kissing her in a chariot; but men who live under the sway of their womankind do not sustain great empires in the face of the bitter hostility of the most influential organized bodies in their realm.

Others write of him as a "gloomy fanatic." Matrimonial bliss is rare in the cases of gloomy fanatics. It is much more reasonable to regard him as the Pharaoh who refused to be a god. It is not simply his religious policy and his frank display of natural affection that seem to mark a strong and very original personality. His aesthetic ideas were his own. He refused to have his portrait conventionalized into the customary smooth beauty of the Pharaoh god, and his face looks out at us across an interval of thirty-four centuries, a man amidst ranks of divine insipidities.

A reign of eighteen years was not long enough for the revolution he contemplated, and his son-in-law who succeeded him went back to Thebes and made his peace with Ammon Ra.

To the very end of the story the divinity of kings haunted the Egyptian mind, and infected the thoughts of other races. When Alexander the Great reached Babylon, the prestige of Bel-Marduk was already far gone in decay, but in Egypt, Ammon Ra was still god enough to make a snob of the conquering Grecian.

An Animated Idol

The priests of Ammon Ra, about the time of the XVIIIth or XIXth dynasty (circa 1400 B.C.), had set up in an oasis of the desert a temple and oracle. Here was an image of the god which could speak, move its head and accept or reject scrolls of inquiry. This oracle was still flourishing in 332 B. C.

The young master of the world, it is related, made a special journey to visit it; he came into the sanctuary, and the image advanced out of the darkness at the back to meet him. There was an impressive exchange of salutations. Some such formula as this must have been used (says Prof. Maspero): 'Come, son of my loins, who loves me so that I give thee the royalty of Ra and the royalty of Horus! I give thee valiance, I give thee to hold all countries and all religions under thy feet; I give thee to strike all the peoples united together with thy arm.'

So it was that the priests of Egypt conquered their conqueror, and an Aryan monarch first became a god.

Stamping Out Tradition

The struggle of priest and king in China cannot be discussed here at any length. It was different again, as in Egypt it was different from Babylonia, but we find the same effort on the part of the ruler to break up tradition because it divides up the people.

The Chinese emperor, the "Son of Heaven," was himself a high priest, and his chief duty was sacrificial; in his more disorderly phases

(Concluded on page 19.)

Problems in History

Do you know—
How the common man, as differentiated from the kings and priests, lived in ancient days?

Do you know—
What consideration first brought home to men the necessity of paying taxes?

Do you know—
Whether the plough or the hoe was the first agricultural implement?

Do you know—
What was the essential difference between the peasant and the slave?

Answers in to-morrow's installment of H. G. Wells' "Outline of History."

Rameses III as Osiris—between the goddesses Nephthys and Isis...

Inscription (round the edges of cover of sarcophagus in upper left-hand corner) as far as decipherable:

"Ostris, king of Upper and Lower Egypt, lord of the two countries . . . . son of the Sun, beloved of the gods, lord of diadems, Rameses, prince of Heliopolis, triumphant! Thou art in the condition of a god, thou shalt arise as Usr, there is no enemy to thee, I give to thee triumph among them. . . . ."—Budge, Catalogue, Egyptian Collection, Fitzwilliam Museum, Cambridge.

'Relief' on the cover of the sarcophagus (at Cambridge). After Sharpe.

CHEPHREN

Akhnaton (Amenophis IV)
[based on the cast at Cairo, & the reliefs in the Berlin Museum.]

Choose That Christmas Piano Player Now

A Small Deposit and the balance later, on terms which will suit you, will hold your choice for delivery at Christmas time. Why wait?

Willis Pianos, Ltd.
1003 Government St. Phone No. 514

Gordon Drysdale LIMITED

Store Hours 9 a.m. to 6 p.m.—Wednesdays to 1 p.m.

Saturday Special Reductions in The Anniversary Sale

An Unusual Opportunity to Buy at Prices That Have Been Substantially Reduced

ONLY THE MOST SEASONABLE MERCHANDISE IS OFFERED. EVERY DEPARTMENT IN THE STORE IS FEATURING SPECIAL BARGAINS AS WELL AS 20 PER CENT. DISCOUNT OFF REGULAR LINES

Notable Values in Children's Wear

Children's Rompers of gingham, print and chambray; different styles including the popular Dutch style. For ages 2 to 4 years. Clearing at **$1.00** a pair.

Misses' and Children's Kimonas in best quality beacon cloth with fancy designs in rose and dove, fawn and rose, and blue and white; have fancy girdle; collar, cuffs and pockets are bound with satin. Very specially priced at **$3.95** and **$4.95**.

Children's Raincapes in fawn and navy, have lined hoods. For ages 2 to 10 years. Special **$3.95** each.

Children's White Flannelette Drawers, have elastic at knee and band. For ages 2 to 4 years. Special **3** pairs for **$1.00**.

Children's White Flannelette Petticoats. For ages 2 to 6 years. Reduced to **3** for **$1.00**.

THE ENTIRE STOCK OF CHILDREN'S FALL AND WINTER HATS, COATS, DRESSES, SWEATERS, RAINCAPES AND COATS, SKIRTS AND KIMONAS ETC., REDUCED 20%.

Purchase Flannelettes, Towels, Etc., During the Anniversary Sale

High-Grade Stripe Flannelette, yard wide. Sale Price **25¢** a yard.

Cream Flannelette, fine weave, soft, fleecy finish; 34 inches wide. Sale Price **20¢** a yard.

Stripe Crepes, suitable for night garments. 30 inches wide. Sale Price **30¢** a yard.

EXTRA SPECIAL—Bathrobe Blankets; soft fleecy texture; size 70 x 90 with cord, girdle and frogs. Extraordinary value **$5.75** each.

Colored Bath Towels, size 22 x 45, very good quality. Sale Price **45¢** each.

Extraordinary Value in Towels—White Bath Towels, Huck Towels, Brown Bath Towels. Size 18 x 36. Sale Price **25¢** each.

27-Inch Reversible Robing in patterns suitable for women and children. Sale Price **70¢** a yard.

20% DISCOUNT OFF THE ENTIRE STOCK OF SHEETING, PILLOW SLIPS, COTTON, NAINSOOK, MADAPOLLAM, LONGCLOTH, TOWELS, TOWELING, LINENS, FLANNELETTE, FLANNELS, ETC.

THE ENTIRE STOCK OF BLANKETS AND DOWN-FILLED COMFORTERS AT 20% DISCOUNT.

This is an exceptional opportunity to purchase Lammermoor Blankets and McLintock's Down-Filled Comforters at a reduction this early in the season.

The Most Opportune Time to Buy Winter Underwear Is During This Sale

Vests for women. Are of fine silk lisle and ribbed cotton, short sleeves and low neck trimmed with torchon lace. All sizes. Clearing at **75¢** each.

Women's Ribbed Cotton Vests with opera top. Clearing at **25¢** each.

Women's Fine Lisle Directoire Knickers in flesh and white. All sizes. Half Price, **$1.00** a pair.

100 Women's Lightweight Combinations, opera tops, knee length; also tailored tops and tight knee. Clearing at **80¢** each.

ALL OTHER MAKES OF UNDERWEAR (Jaeger Excepted) ON SALE AT 20% DISCOUNT.

Women's Wool Mixture Union Suits and Fine Fleeced Cotton Suits. V neck, elbow sleeves and ankle length, low neck, no sleeves and knee length. A great collection to clear at One-Third Off.

Children's Black Heavyweight Ribbed Tights, sizes 2 to 10 years. Clearing at **50¢** a pair.

Fleece-Lined Drawers, ankle length, sizes 2 to 12 years. Clearing at **50¢** a pair.

Children's Combinations in small sizes; are of wool mixture. Clearing at **$1.00** each.

OTHER CHILDREN'S KNIT UNDERWEAR 20% DISCOUNT OFF REGULAR PRICES.

Interesting Ribbon Values

Fancy Plaid and Check Ribbons, 2½ inches wide in shades of cerise and black, grey and cerise, cerise and grey, Copenhagen and black, gold and black. Clearing at **10¢** a yard.

3½ to 5-Inch Taffeta Ribbons, suitable for hair bows, etc. Pink, sky, saxe, rose, navy, emerald, purple, cream and white. Clearing at **25¢** a yard.

5½-Inch Fancy Striped Silk Ribbon in pink, maize, turquoise, peacock, Copenhagen, rose, peach, brown and white. Clearing at **75¢** a yard.

Dresden Ribbon, 5½ inches wide, in pretty floral designs of pink, maize and lavender. Clearing at **65¢** a yard.

Duchesse Satin Ribbons, in eight different widths, from one-quarter to 3 inches wide. Shades of old rose only. Clearing at half price, from **2½¢** to **22½** a yard.

Taffeta Ribbons, in the same widths in lavender; clearing at half price. Prices range from **2½¢** to **22½¢** a yard.

One-Quarter and One-Half-Inch Silk Velvet Ribbon with satin back. White and navy only. Sale Price **4¢** a yard.

1 and 1½-Inch Silk Velvet Ribbon, with satin back, in shades of emerald, sky, Nile, cerise and moss green. Clearing at **12¢** a yard.

Silk Velvet Ribbons, 2 inches wide, in golden brown, emerald and pink. Sale Price **20¢** a yard.

ALL OTHER LINES OF RIBBONS AT 20% DISCOUNT OFF REGULAR PRICES.

Exceptional Clearance of Corsets and Brassieres Half Price

Clearing all D & A Corsets at Half Price. Reduced to **$1.00** to **$1.85** a pair.

All H. & W. Corsets at Half-Price. **$1.25** to **$2.50** a pair.

Clearing all High-Grade Redfern Corsets at Half Price. **$2.50** to **$6.00** a pair.

ALL OTHER MAKES OF CORSETS (Nemo and Gossard Excepted) ON SALE AT 20% DISCOUNT.

A large and varied assortment of Brassieres in all sizes; Bandeau and regulation styles Reduced to Half Price. On sale at **35¢** to **$1.25**.

ALL OTHER BRASSIERES ON SALE AT 20% DISCOUNT.

Children's Waists, extra special, clearing at 3 for **$1.00**, are of good quality muslin, well taped and have two rows of buttons. Sizes from 1 to 14 years. Clearing at **3** for **$1.00**.

Women's Outer Garments at Clearance Prices

SUITS—
All Fur Trimmed Suits in the smartest styles and most exclusive fabrics. Reduced to clear at, **$29.50, $45.00** and **$65.00**.
Tailored Homespun Suits in attractive styles and color effects. Reduced to clear at **$19.75**.

ALL FUR COATS AND SMALLER FURS AT 20% DISCOUNT DURING THE ANNIVERSARY SALE
French Seal Coats now priced from **$176.00** up.
Hudson Seal Coats, now priced from **$316.00** up.

COATS—
All our exclusive Fur Trimmed Coats are offered at 20% Discount. Models of beautiful fabrics sumptuously trimmed with fur.

All Tweed Coats (Burberry's Excepted) this embraces the season's smartest fashions in herringbone, plaid back Scotch Tweeds and camel hair cloths in attractive tailored effects with bone or leather buttons. 20% Discount. Sale Prices from **$15.00** up.

DRESSES—
All navy and black serge and Poiret twill and tricotine Dresses. The smartest styles with the latest trimming effects. On Sale at 20% Discount.

A special collection of navy serge, Poiret twill and tricotine Dresses. Specially reduced to **$11.75** to **$20.00**.

Silk Dresses of Canton crepe, taffeta silk, wool back satin and silk poplin. Reduced to **$15.60** to **$31.00**.

The entire stock of Afternoon and Evening Dresses at 20% DISCOUNT OFF REGULAR PRICES.

Striped and plaid and tweed Novelty Skirts in the latest styles and newest colors. Offered at One-Third Off regular prices. Sale Price **$5.00** to **$12.00**.

Economy Prices on Blouses

Striped Dimity Blouses with colored collars and cuffs edged with fine pleating; also all white Dimity and Voile Blouses in lace trimmed and tailored styles. Anniversary Sale Price, **$1.75** each.

Crepe de Chine and Georgette Crepe Overblouses with embroidery and fancy bead trimmings; in plain and two color effects; tuck-in models with frilly fronts or tailored lace trimmed collars. Specially priced to clear at **$4.40** each.

All other lines of Blouses including models of Canton crepe, crepe de Chine and Georgette The season's latest styles and most attractive colors. All reduced to clear at 20% DISCOUNT.

Tweeds Velours Etc. For Coats Suits and Skirts at Big Reductions

All-Wool Tweeds, 56 inches wide, including donegal, check effects and mixed colors. A great collection to clear Saturday at **$1.95** a yard.

Bolivia Cloth at HALF-PRICE—56 inches wide and only a limited number of colors left. Truly remarkable value at **$2.98** a yard.

Fine Quality Coating and Suiting Velours in the season's favored colors; 56 inches wide. Reduced to clear at **$3.15** a yard.

20% DISCOUNT OFF THE ENTIRE STOCK of high-grade Winter coatings, navy and black serges, broadcloths, velours, gaberdines, tricotines, Poiret twills, etc.

The Most Distinctive Hats of the Season Are On Sale at 20% Discount

A worthy collection of the most fashionable models in small, medium and large shapes in the most attractive colors and black.

Hats which should readily find purchasers at such a liberal discount off the regular price.

The trimmings and ornamentations are the best and most exclusive, including ostrich and other feather trimmings, novel mounts and embroideries.

All our Best Hats at 20% discount.

EXTRA SPECIAL—A collection of Trimmed Hats to clear at **$3.95** each.

A collection of Smartly Trimmed Hats to clear at **$6.75** each.

Wonderful Reductions on Gloves

Chamoisette Gloves in white, grey, brown, mastic, natural and black. Anniversary Sale Price **68¢** a pair.

Kid Gloves; broken lines; mostly small sizes. Anniversary Sale Price **95¢** a pair.

Trefousse Dorothy French Kid Gloves in grey, beaver, tan, champagne, black and white. Anniversary Sale Price, **$1.95** a pair.

Fine Quality Cape Skin Gloves, very pliable, embroidered points. Anniversary Sale Price, **$1.75** a pair.

The entire stock of high-grade French Kid Gloves, Silk Gloves, Chamoisette Gloves, Woolen Gloves (except Jaeger) for Women and children, ALL AT 20% DISCOUNT OFF REGULAR PRICES.

Women's and Children's Hosiery at Big Reductions

Odd lines of Pure Silk Hosiery in all sizes; clearing at **$1.00** a pair.

Pure Wool Cashmere Hosiery in black, brown and white. To clear at less than half price. **85¢** a pair.

Children's 1-1 Ribbed Cotton Hosiery; heavy quality in fast black. Sizes 5 to 10. Clearing at **25¢** a pair.

The entire stock of High-Grade Silk Hosiery on sale at 20% DISCOUNT.

All colored Wool Hosiery, Heather Mixtures and Cashmere Hosiery (Jaeger excepted) on sale at 20% Discount Off Regular Prices.

Velvets and Velveteens

Extra Heavy-Grade Cord Velveteen in shades of navy, purple, green, Copenhagen and black. 27 inches wide. Sale Price, **75¢** a yard.

Plain Velveteen in shades of navy, grey, purple, red, brown, Copenhagen, rose, sky, pink, white and black. 27 inches wide, **95¢** a yard.

ALL OTHER VELVETS AND VELVETEENS AT 20% DISCOUNT.

This includes chiffon and silk velvets, plushes, velvets and cord velvets.

Remarkable Values in Wool and Silk Sweaters, Kimonos, Etc.

5 Dozen only. Good quality, white uniforms for nurses. Reduced to clear at **$1.75** each

5 Dozen only. Wool Spencer's in shades of pink, reseda, mauve, and white. Reduced to clear at **$1.75** each.

THE ENTIRE STOCK OF WOOL AND SILK SWEATERS AND JUMPERS ON SALE AT 20% DISCOUNT OFF REGULAR PRICES.

ALL HEAVY KIMONOS, SILK AND CREPE KIMONOS ON SALE AT 20% DISCOUNT off regular prices.

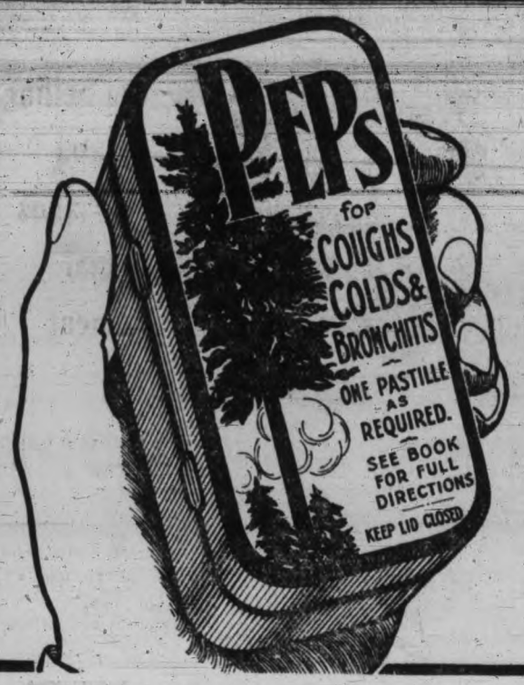

WHAT ARE PEPS?

READ HOW THEY ACT

The best protection for the throat, chest and lungs is contained in a handy box of Peps.

As Peps tablets are dissolved in the mouth, powerful medicinal fumes are carried with the breath straight through the air passages into the lungs, where liquid medicine cannot reach.

The throat and lungs are always more sensitive in cold weather. Peps will strengthen them. Therefore, keep Peps handy wherever you are, and occasionally dissolve a tablet in your mouth. You never know what infection of colds, "la grippe" and even lung trouble may be carried about by people with whom you come in contact.

Because of their direct action, Peps give almost immediate relief to the chronic bronchitis sufferer, and provide young and old with a safe defence against Coughs, Colds, Sore Throat, Laryngitis and Pneumonia.

FREE TRIAL: Send this advertisement and 1c. stamp (for return postage) to Peps Co., Toronto, and free trial package will be sent you.

News from the Ocean Lanes

EMPRESS OF FRANCE ARRIVES AT QUEBEC

Sir Edward and Lady Pearce Returning by Australia to Orient

Bringing prominent people from the United Kingdom, the C.P.S.S. liner Empress of France, Capt. E. Griffiths, docked at Quebec at six o'clock last night from Southampton and Cherbourg.

The liner carried 3,000 bags of mail.

Among the prominent saloon passengers were: Sir Edward and Lady Pearce, on their way across the continent, bound for Shanghai; Sir Ernest Oldham, deputy chairman of the Federation of British Industries, on his way to New York, accompanied by his daughter; the Hon. W. C. Nichol, Lieutenant-Governor of British Columbia, returning from a holiday in Europe; H. D. Reid, president of the Reid Newfoundland Company, accompanied by Mrs. Reid and party, including Hon. W. R. Warren and Mrs. Warren, en route to St. John, Newfoundland; Howard Stuart, of Montreal, returning from a holiday trip to Europe, accompanied by several friends; Dr. J. H. Grisdale, Deputy Minister of Agriculture, who had been sent to England on business in connection with his department regarding the cattle embargo, and now returning to Ottawa to make his official report to the Prime Minister; Lady Holt, of Montreal, returning to Canada after a stay in Europe; V. E. Mitchell, K.C., of Montreal; Gordon McDougall, K.C., of Montreal, accompanied by Mrs. McDougall; Percy B. Wilson, of Sault Ste. Marie; Robert P. Todd and party, representing Messrs. Armstrong & Whitworth, Ltd., proceeding to St. John, Newfoundland; Wright Symons, well-known Canadian baritone, returning from a sojourn in Paris.

The entire musical training and career of Mr. Symons has been in Europe.

After studying with Eduard and Jean De Reszke he made his debut in Italy in 1914 in the leading baritone role of "La Traviata" and later was starred in Nice and Monte Carlo in "Talisman" and "Un Ballo in Maschera."

While in England Mr. Symons created the title role in "Monsieur Beaucaire," the romantic opera by the French composer Messager, which was produced by Gilbert Miller in 1919. He also appeared frequently in concert in London, and his work with the American troops in France, for whom he gave 375 concerts within a period of two years. Mr. Symons, after a short rest, is likely to appear in many concerts in Canada.

Among the others returning on the Empress of France were: Miss J. Anderson, Mrs. A. Rogers and Miss J. Rogers, returning from a trip to Europe; Miss M. Fleming, Mr. and Mrs. H. Joseph, Dr. J. T. Novniger and J. J. Roberts, Montreal, and Mr. and Mrs. Wm. Grey, of Toronto.

There were quite a number of passengers in the saloon en route to the Orient via Vancouver and the C.P.R. Empress of Australia, which sails from Vancouver and Victoria November 23 for Yokohama and Hongkong.

VESSEL MOVEMENTS

Victoria, Nov. 10.—Arrived: Admiral Dewey, from Seattle. Sailed: Admiral Dewey, for San Francisco.

Vancouver, Nov. 9.—Arrived: Tuscan Star, United Kingdom; Princess Mary, Alaska.

Seattle, Nov. 9.—Arrived: Tyndareus, Yokohama; Everett, San Francisco. Sailed: Florence Luckenbach, Portland; Fulton, Bellingham.

Aberdeen, Wn., Nov. 9.—Arrived: Nehalem, San Jacinto; Willie A. Higgins, San Francisco; Daisy Freeman, Portland; Virginia Olsen, Trinidad, San Pedro. Sailed: Hartwood, Shasta, Daisy Gadsby, San Pedro; J. B. Stetson, Redondo; West Katan, Del Rosa, San Francisco.

Tacoma, Nov. 9.—Arrived: San Diego, San Pedro; Pennsylvanian, London via ports; Colusa, Valparaiso; motorship Bacoi, Winslow. Sailed: F. J. Luckenbach, New York; Lygnern, Australian ports via Port Alberni, B. C.; John C. Kirkpatrick, San Pedro; Amur, Vancouver.

Portland, Ore., Nov. 9.—Arrived: Motorship Babinda, Barclay Sound; dredge Col. P. S. Michie, Puget Sound. Sailed: Roman Prince, Europe; Baron Cawdor, United Kingdom; Willamette, San Francisco; Andrea F. Luckenbach, Puget Sound.

San Francisco, Nov. 9.—Arrived: Tamalpais, Gray's Harbor; H. F. Alexander, Seattle; Nebraska, Astoria; Gulburra, Nome. Sailed: Pacific, Tacoma and Seattle; Griffdu, Puget Sound.

Homeric, at New York, from Southampton.

Kroonland, at Antwerp, from New York.

SAGE TEA DANDY TO DARKEN HAIR

It's Grandmother's Recipe to Bring Back Color and Lustre to Hair.

You can turn gray, faded hair beautifully dark and lustrous almost over night if you'll get a bottle of "Wyeth's Sage and Sulphur Compound" at any drug store. Millions of bottles of this old famous Sage Tea Recipe, improved by the addition of other ingredients, are sold annually, says a well-known druggist here, because it darkens the hair so naturally and evenly that no one can tell it has been applied.

Those whose hair is turning gray or becoming faded have a surprise awaiting them, because after one or two applications the gray hair vanishes and your locks become luxuriantly dark and beautiful.

This is the age of youth. Grayhaired, unattractive folks aren't wanted around, so get busy with Wyeth's Sage and Sulphur Compound to-night and you'll be delighted with your dark, handsome hair and your youthful appearance within a few days. (Advt.)

TAKING OUT JACKSON

CAPT. JACK GRIFFITH

When the Admiral Oriental liner President Jackson leaves this port tomorrow evening for Oriental ports, Capt. Jack Griffith, who brought the liner President Grant in early this week from Yokohama, will be on the bridge as commander, say advices from Seattle. Capt. M. M. Jensen will again take over the command of the President Grant.

Capt. Charles G. Hansen, who made a round trip on the Grant, has resumed the duties of port captain for the Admiral line at Seattle.

TO START WORK ON VANCOUVER PIER

Contract Awarded by Canadian Pacific Railway

Details Will Be Made Public Later

Winnipeg, Nov. 10.—Announcement was made at the Canadian Pacific offices here to-day that the contract for the construction of the new ocean pier at Vancouver, to be known as Pier B.C., had been awarded to the Sydney E. Junkins Company, of Winnipeg and Vancouver. The work will be undertaken immediately. An announcement as to the design, dimensions and character of material to be used will be made later.

JACKSON WILL LEAVE TO-MORROW

Admiral Ship Is Taking Out Large List of Passengers and Mails

The Admrial-Oriental liner President Jackson, Capt. Jack Griffith, will clear from the Smith Cove terminals at Seattle at 11 o'clock tomorrow morning and will call at Ogden Point docks here about four o'clock in the afternoon on her outward trip to the Far East.

The vessel is taking out about 50 saloon passengers and 300 Chinese in the Asiatic steerage. The ship will also carry a big Christmas mail for the Orient.

Among the cabin passengers leaving by the S. S. President Jackson will be: Dr. Alfred Sze, Minister for the Republic of China at Washington, D. C., who is returning to the Orient for the holidays, as well as on a diplomatic mission. Dr. Sze is accompanied by his official suite.

Among the other first-cabin passengers will be: Baroness L. Tiro, wife of the secretary of the Siamese legation at Tokio; Miss Edna Holden, a missionary to Bombay, accompanied by O. Brewster and Miss Mildred Taylor, also missionaries en route to Shanghai; Phillip B. Dean, export manager of the Yorke Safe and Lock Company of New York, en route to Manila; C. C. Wong, a Chinese educator who is a member of the faculty of the Nanking University; J. Riggio, a prominent silk merchant of Milan, Italy; Miss Elizabeth Pyle, a nurse from New York, en route to Manila; Harry Bikkens of New York, a merchant en route to Hongkong, and Dr. Adelaide Woodward, en route to Bombay, India.

CANADIAN WIRELESS GOVERNMENT REPORT

8 a. m., Nov. 10.

(All ship positions at 8 p. m., Nov. 9, unless otherwse stated.)

E. D. Kingsley, bound San Francisco, 25 from Flattery; Mystic, Astoria, for San Francisco, 10 from Astoria; Lakeshore, Bellingham for San Pedro, 18 from Flattery; Hakushika Maru, 400 from Estevan, bound Gray's Harbor; Raifuku Maru, bound Yokohama, 31.24 N., 136.24 W.; Ypres Maru, 950 from Estevan, inbound; Sea Monarch, 220 from Seattle, outbound to Stuart Dollar; Canadian Winner, 1,060 from Flattery, outbound; York City, bound Vancouver, 352 from Flattery; Canadian Prospector, 2,282 from Flattery, outbound; Nanking, Honolulu for San Francisco, 428 west Honolulu; Tokkoh Maru, 1,710 from Estevan, no direction; Nankai Maru, 53.05 N.; 150.00 W., outbound; Wilhelmina, Honolulu, for San Francisco, 1,700 from San Francisco; Manulani, Hilo for San Francisco, 864 from Hilo.

PRESENTATION TO CAPT. C. F. BARNES

Capt. C. F. Barnes, who has retired from the command of the Government lighthouse tender Estevan after thirty-five years service with the Department of Marine, will, at 11 a.m. to-morrow, be the recipient of a presentation by the officers and crew of the D. G. Estevan and the officials and employees of the Marine Department here.

The presentation will be made by Col. A. W. R. Wilby, agent of marine, and will take place on board the Estevan at her berth in the Upper Harbor.

NEW NAMES FOR SOME ATLANTIC SHIPS OF C.P.R.

Change Will Be Effective With Opening of St. Lawrence Season

Names Familiar With Travelers Will Disappear

With the opening of the 1923 navigation season on the St. Lawrence River the Canadian Pacific Steamships, Ltd., will have fourteen passenger steamships plying in the trans-Atlantic service and a number of new ship cognomens will be noticeable among the fleet.

It is announced by J. J. Forster, general agent, Passenger Department, C. P. S. S. Ltd., that effective with the 1923 Summer sailings there will be the following changes in names of steamships: Montlauriers formerly Empress of India; Marloch, formerly Victorian; Marvale, formerly Corsican; Marburn, formerly Tunisian and Marglen, formerly Scotian.

Uniformity.

The change is being made with the idea of classification and uniformity in the names of the company's steamships, the "Empress" designation being reserved for the first class express steamships, and the "M" names for the Monoclass cabin steamships.

The liner Empress of India, after being overhauled this Winter, will enter the Monoclass cabin service with the Montcalm, Montrose and Montclare in a weekly service to and from Liverpool, and this steamship will take the name of Montlaurier.

The Summer sailings of the company, which have already been issued, will commence next season with the departure of the Montcalm from Liverpool April 20, and from the Canadian side with the departure of the Metagama May 3 from Montreal for Belfast and Glasgow. The lines Empress of Scotland, Empress of France and Empress of Britain, the first class express ships on the Atlantic, will continue to maintain the service between Quebec to Cherbourg, Southampton and Hamburg.

MARINE NOTES

The Ruth Alexander will sail for San Francisco on Sunday morning at 9 o'clock. Arriving on the same day will be the Admiral Dewey from San Francisco.

The Shidzuoka Maru, of the Nippon Yusen Kaisha Line, Captain T. Iwamoto, will leave Victoria for the Orient on Sunday afternoon at 4.30 o'clock. She carries passengers and a capacity cargo of general merchandise and machinery.

The Statesman which was expected to touch at Victoria while on the coast, will go direct to Vancouver.

The Electrician is expected to reach Victoria about December 15.

The Eurypylus, which left Swansea for Victoria via the Panama Canal, is expected to arrive here about November 20, according to advices received.

SCHEDULE OF NEW ORIENTAL RATES

Shippers Notified of Changes by Pacific Westbound Conference

San Francisco, Nov. 10.—E. J. A. Watts, secretary of the Pacific Westbound Conference, is sending to all shippers a schedule of the new rates on commodities bound to Kobe, Hongkong, Manila, Nagasaki, Saigon, Moji, Singapore, Shanghai and North and South China ports from all Pacific Coast ports as adopted at the recent meeting of the Conference in San Francisco.

Some of the new rates are: Brass scrap $5, weight; butter in tine cases $12, weight or measurement; lead cable in reels $10, measurement; canned goods packed in cases $12, weight or measurement; canned fish $10, weight or measurement; cement in bags $5, weight; empty cans in cases, boxes or crates $14, weight or measurement; electric fans $9, weight or measurement; envelopes $12, weight or measurement; fish, dried, pickled or salted in barrels, boxes or tubs $7.50, weight of measurement; flour $5, weight; dried fruits $14, weight or measurement; citrus fruits $14, weight or measurement; barley $6, weight; rye $6, weight; bran, mill run oats and chicken feed $7.50, weight; wheat $5, weight; lubricating grease $5, weight or measurement.

Inbound and outbound tonnage of the harbor for the past week shows a decided decline. The inbound traffice was 43,133 tons against 123,324 tons of the preceding week. The outbound tonnage was 52,291 against 68,767 tons for the preceding week.

L. D. CHETHAM IS BACK IN CITY

L. D. Chetham, city passenger agent, Canadian Pacific Railway, returned yesterday afternoon after attending the fourth annual conference of Canadian Pacific Railway passenger agents which has just terminated its sessions at Chicago.

The annual conferences of passenger agents are held primarily for the exchange of ideas leading to cohesion among the staffs and the betterment of the service generally. The first meeting of the Canadian Pacific Railway traffic officials and agents was held at Toronto, the second at Quebec, while last year the conference was held at New York.

The conference at Chicago was held in the Drake Hotel, one of the finest hostelries in Chicago, on Michigan Avenue, fronting on Lake Michigan.

Some fifty traffic officials and passenger agents of the company met at the conference, hailing from all parts of the North American continent, and some from Europe.

The conference next year will probably be held at one of the mountain resorts on the Canadian Pacific system.

SCHOONER SUNK BY TUG ON ATLANTIC

Portland, Maine, Nov. 10.—The three-masted schooner Samuel Hart, of New York, was sunk in a collision with the sea-going tug Wyoming at the entrance of Casco Bay late yesterday. Captain Johnson, of the sailing vessel, and three members of his crew were brought to this port by the Wyoming. A haze is said to have been responsible for the collision. The Wyoming was not seriously damaged.

The coal situation is becoming very embarrassing to the most of our folks (says a country contemp.) especially to those who are not in shape to use wood in warming their apartments. It is to be hoped that a brighter future is in store for us.

"My Boy was Starving to Death"

"As He Was Getting No Nourishment He Was Gradually Wasting Away."

"Here's a story which will interest every mother. Before my boy was born, I was in such delicate health that the doctor didn't think I would survive the ordeal. For weeks after he was born my life was despaired of, so I couldn't feed him and the poor little fellow was left to the care of friends. He wasn't naturally strong. No care was taken in choosing his food and his poor little stomach became so weakened that he couldn't keep anything on it. As he was getting no nourishment from his food, he was gradually wasting away. Finally, in desperation, we sent for a child specialist and he said that my boy was starving to death. He gave him some medicine and advised a certain diet. The child did improve but somehow couldn't seem to get strong. This went on for four or five years and the boy still continued weak and puny looking. He could not play like other children without having to lie down and rest. My sister who lives on a farm near the sea, said that she could fix him up if I would send him to her. While I hated being separated from him, I was ready to make any sacrifice to get him strong. He was away from me for three months and it was with feelings of great excitement that I awaited his return as my sister had written me that I would be surprised when I saw my boy. When my sister got off the train, I could not believe that it was my own boy that she was leading by the hand. I never saw such a change in any child. He was fat and rosy and full of life with a happy smile! 'What on earth have you done to him,' I said. 'Why,' she replied, 'I simply made him live out of doors, gave him good food—and here's the real secret, I gave him three bottles of Carnol! Before he had taken half a bottle his whole appearance had changed. He got heavier, his face took on a colour and he would run round for hours at a time.' The change in my boy is the most wonderful event in my life. I am a regular 'fan' for Carnol and never lose a chance to boost it. As I write I am looking out of the window and when I see that rosy, active, healthy child running round, I cannot believe that he was once a puny, delicate boy."

Carnol is sold by your druggist, and if you can conscientiously say, after you have tried it, that it hasn't done you any good, return the empty bottle to him and he will refund your money. 5-62

Advt.

RUDDERLESS SHIP HAS JURY RIGGED

Disabled SS. Stuart Dollar Awaits Arrival of Tug Sea Monarch

Ship Will Probably Be Brought to Esquimalt For Repairs

The crippled steamship Stuart Dollar, rendered helpless by the loss of her rudder in the North Pacific, according to radio information picked up yesterday, was 300 miles southwest of Unimak Pass. The vessel will probably be brought to Esquimalt for repairs.

Capt. M. Ridley, her master, has been advised that the sea-going tug Sea Monarch is hurrying to her assistance, and, as a jury rudder has been rigged, it is likely that the Stuart Dollar is limping in the direction of the approaching tug.

In No Danger

Capt. Ridley reported by radio that his ship is in no danger and that the gale had abated. Capt. Ridley, it will be remembered, was in command of the steamship Bessie Dollar last Winter when her bridge structure was carried away by a giant sea and the skipper pinned beneath the wreck. This was Capt. Ridley's first voyage since that memorable voyage, when he sustained grievous injury, taking several months to recuperate.

The Stuart Dollar was built for the United States Shipping Board in the Far East and was launched as the Mandarin. With three other vessels she was purchased by the Robert Dollar Company and placed in the trans-Pacific service.

Capt. Oliver Beaton, who went to the rescue of the Niels Nielson some years ago, is in command of the tug Sea Monarch, now heading to the assistance of the Stuart Dollar. The Sea Monarch is expected to be alongside the disabled vessel by Monday. The Stuart Dollar is laden with 9,000 tons of general freight, including part of the cargo discharged from the liner Empress of Australia. Another month will probably elapse before the freight finally gets across the Pacific.

The tug Sea Monarch, at eight o'clock last night, was 220 miles from Seattle, bound for the Stuart Dollar.

DEVON CITY TAKES WHEAT CARGO FROM PORTLAND TO EUROPE

Portland, Ore., Nov. 10.—The British steamer Devon City departed this week for Europe with 280,000 bushels of wheat valued at $336,000, under charter to the Gray Rosenbaum Grain Company.

The steamer West Orowa, which has just arrived from the Orient, goes on drydock for an overhauling preparatory to loading outward cargo. The Wawalona, a fleet mate of the West Orowa in the Columbia-Pacific Steamship Company service, also will be drydocked within the next few days.

The Norwegian steamer Unita en route here to load lumber for the Orient, is reported ashore off the coast of Nicaragua, in advices received here. The steamer Willet was reported as standing by.

DRY LAW FORCES AMERICAN SHIPS TO SWITCH FLAG

Washington, Nov. 10.—The Shipping Board has granted permission to the American Line (the Harriman Line) to transfer the registry of the steamships Reliance and Resolute from the American flag to the Panamah flag.

It was said unofficially at the Shipping Board that the reason assigned was the recent Daugherty ruling against the sale of liquor on ships flying the Stars and Stripes.

The Resolute is scheduled to begin a world tour November 15, and when the Daugherty ruling was made there were 52 cancellations from persons who said they did not want to take such a tour in a dry ship. The Reliance will sail February 3 for a six weeks' cruise to Brazil.

The Resolute and Reliance are sister ships, both former German vessels, and, barring the Leviathan, are the largest vessels flying the American flag at the present time.

New York, Nov. 10.—R. H. H. Robinson, president of the United American Line and of the American Ship and Commerce Corporation, declared to-day that the application for transfer of the steamers Resolute and Reliance from American to Panaman registry was due to loss of trade resultant from the Daugherty ruling on the sale of liquor on American ships on the high seas.

Selection of the Panama flag was made, he said, because it was to be most acceptable to the interests of the United States. Financial investment and management of the ships will remain American.

WILLIAMS LINE PLANS LARGER VESSELS FOR INTERCOASTAL TRADE

Seattle, Nov. 10.—As a result of the heavy movement of cargo in the intercoastal trade, the Williams Steamship Company has decided to replace the steamships Willfaro and Willpolo with carriers having a capacity of more than 10,000 tons, according to advices received in Seattle. The Willfaro and Willpolo are vessels with a cargo capacity of 7,800 deadweight tons. They were purchased from the United States Shipping Board and will be turned back to the Board in exchange for larger carriers, according to advices received in Seattle.

The Williams Steamship Company a few days ago announced that the steamship Evelyn, a vessel of 7,000 tons capacity, would be added to its intercoastal fleet, sailing from Baltimore November 15, from Philadelphia November 19 and from New York November 22. The addition of this vessel gives the Williams Company six freighters for the intercoastal service. The present fleet is composed of the steamships Willhilo, Willsolo, Willfaro, Willpolo and Evelyn and the motorship Kennecott. The Kennecott is owned by the Alaska Steamship Company and is operated under a charter arrangement by the Williams Company.

WHITE STAR DOMINION Line

Montreal—Quebec—Liverpool

Canada ..... Nov. 18

XMAS SAILINGS

To Liverpool	From Portland	Halifax
Regina	Dec. 2	Dec. 3
Megantic	Dec. 9	Dec. 10
Canada	Dec. 15	Dec. 16
Regina	Dec. 30	Dec. 31

WHITE STAR LINE
WINTER VACATION VOYAGES

N.Y. to Mediterranean

Adriatic	Jan. 6	Adriatic	Feb. 24		
Lapland	Jan. 18	Lapland	Mar. 10		

N.Y. to West Indies

Megantic	Jan. 15	Feb. 17	Mar. 23

New York—Queenstown—Liverpool

Adriatic	Nov. 9	Dec. 9	
Celtic	Nov. 18	Dec. 15	Jan. 20
Baltic	Nov. 25	Dec. 23	Jan. 31
Cedric	Dec. 2	Dec. 30	Feb. 7

New York—Cherbourg—Southampton

Homeric (new)	Nov. 11	Dec. 9	Jan. 20
Majestic (new)	Nov. 25	Dec. 16	Jan. 6
Olympic	Dec. 2	Dec. 30	Jan. 20

New York—Boston—Naples—Genoa

Cretic	Nov. 11	
Arabic	Dec. 2	

RED STAR LINE

N.Y.—Plymouth—Cherbourg—Antwerp

Sailings Saturdays.

AMERICAN LINE

N.Y.—Plymouth—Cherbourg—Hamburg

Sailings Wednesdays.

Full information C. P. SARGENT, 619 2nd Ave., Seattle, Wash.

CUNARD ANCHOR ANCHOR-DONALDSON

Christmas Sailings

CANADIAN SERVICE
FROM MONTREAL

To Liverpool

Ausonia ..... Nov. 25

Plymouth-Cherbourg-London

Antonia ..... Nov. 18

To Glasgow

Cassandra (Halifax) ..... Dec. 11
Saturnia ..... Nov. 19

FROM NEW YORK

To Cherbourg and Southampton

Mauretania ..... Nov. 28 Dec. 18
Aquitania ..... Nov. 14 Berengaria ..... Nov. 21

Queenstown and Liverpool

Caronia ..... Dec. 2 Carmania ..... Nov. 11
Tyrrhenia (Boston) ..... Dec. 9
Samaria ..... Nov. 18
Andania (Boston) Dec. 9 (Halifax) Dec. 11

Londonderry and Glasgow

Columbia ..... Nov. 11 Dec. 9
Assyria ..... Nov. 29 Algeria ..... Nov. 25

SPECIAL CRUISES

Around the world—Nov. 21 S.S. Laconia
Mediterranean Cruise—Nov. 25 S.S. Scythia

Money orders and drafts at lowest rates. Full information from Agents or Company's Office, 622 Hastings St. W., Vancouver. Phone Sey. 3648.

Canadian Pacific Railway

B. C. COAST SERVICE

PRINCESS MAQUINNA

Will Leave Victoria for

WEST COAST POINTS

ONE DAY LATE

Sailing Nov. 11 at 11 p.m.

Canadian Pacific Railway

B. C. COAST SERVICE

Week-End Fares

Vancouver and Return, $3.75
Seattle and Return, $4.00
Plus 5c Tax

Tickets issued Friday, Saturday Sunday.

Good for Return Following Monday.

Day Steamer to Seattle

THE

S. S. Sol Duc

Leaves C. P. R. Wharf daily at 10.15 a. m. for Port Angeles, Dungeness, Port Townsend and Seattle, arriving Seattle 6.45 p. m. Returning, leaves Seattle daily at midnight, arriving Victoria 9.15 a. m.

E. E. BLACKWOOD, Agent
912 Government Street. Phone 7186
Or H. S. Heward, Agent
C. P. R. Dock. Phone 1533

UNION STEAMSHIP COMPANY of B. C., Limited.

Regular sailings from Vancouver to all East Coast and Mainland Points, Logging Camps and Canneries as far as Prince Rupert and Anyox.

For detailed information apply

GEO. McGREGOR, Agent,
Tel. 1925 No. 1 Belmont House

TORRETA ITALIAN AMBASSADOR TO GREAT BRITAIN

Rome, Nov. 10.—The Marquis Pietro Della Torreta, former Foreign Minister, has been appointed Ambassador to Great Britain.

Canadian Pacific Railway

B. C. COAST SERVICE.

VANCOUVER—At 2.15 p.m. and 11.45 p.m. daily.

SEATTLE—At 4.30 p.m. daily.

OCEAN FALLS-PRINCE RUPERT ROUTE—From Vancouver every Wednesday at 9 p.m.

ALASKA ROUTE—From Vancouver Nov. 11, 22, at 9 p.m.

POWELL RIVER-UNION BAY-COMOX ROUTE—From Vancouver every Tuesday and Saturday at 11.45 p.m.

UNION BAY-COMOX-POWELL RIVER ROUTE—From Vancouver every Thursday at 8.30 a.m.

WEST COAST VANCOUVER ISLAND ROUTE—From Victoria on the 1st, 10th, 20th each month, at 11.00 p.m.

GULF ISLAND ROUTE—Leaves Belleville Street Wharf every Monday at 7.15 a. m. and every Wednesday at 8.00 a. m.

Apply to Any Agent Canadian Pacific Railway.

BIG SHIPS STILL CENTRE OF NAVY

Air Forces Growing Steadily More Important

British Admiralty Chief Speaks at Guildhall

London, Nov. 10.—(Canadian Press Cable)—Responding to the toast to the Imperial Forces at the Lord Mayor's Guildhall banquet last night, Colonel L. C. Amery, First Lord of the Admiralty, said the immense importance of seapower would increase with the development of the imperial system. A large part of naval warfare would eventually lift itself from the surface of the water to the air. He believed, however, that the centre of naval conflict of the future would still rest with the great ships of the surface of the sea because there the mass of offensive and defensive power could move economically, be supported more easily and propelled efficiently.

The navy, declared the First Lord, was ready for any emergency.

EXHIBITION TRAIN FROM CANADA TO BE SEEN IN FRANCE

Paris, Nov. 10.—(Canadian Press Cable via Reuter's) — President Millerand yesterday received the Canadian representative and promised his patronage to the Canadian exhibition train which will travel next Spring over the French railroads. The French authorities will give every assistance to the enterprise.

Each freshly rolled cigarette ..... has a distinctive fragrance

Rolling your own with ORINOCO means cigarette economy It also means unusual quality as each cigarette is fresh and delightful in it's fragrance..... Here is your opportunity for more and better..... cigarettes for your money

Roll your own with ORINOCO ~It's easy

43 Cigarettes for 15¢

ESTABLISHED 1885

Get Your Skates and Boots Here

Ladies' Outfits, complete, $5.50 to $12.00
Men's Outfits, complete, $6.00 to $12.00
Boys' Outfits, complete, $5.00 to $7.50

Professional Boots and McCulloch Skates in All Sizes.

MAYNARD SHOE STORE

649 Yates St. Phone 1232
WHERE MOST PEOPLE TRADE

Skate Sharpening 25¢ per pair. All skates stoned

Just a Few Pair of Fire Sale Skates Left

Hockey Tubes, $3.00 pair. Model B, C or D, $3.00 pair
Ladies' Auto, $2.00 pair. Gent's Auto, $2.00 pair
Cycle Pleasure and Yukon Skates, $1.00 pair.
ALL THESE SKATES HAVE BEEN RENICKLED.

PLIMLEY & RITCHIE, Ltd.

1112½ Broad Street Phone 1702
We Sell Good Bicycles

Open Till 7

Monday's Service Station

Never a Ford as Good as This.
Never a Price so Low as Now.

National Motor Company, Limited.
Authorized Ford Sales and Service
831 Yates Street Phone 4900

Pacific Transfer Co.

Heavy Teaming of Every Description a Specialty.
Phones 248, 249
Baggage Checked and Stored
Express—Furniture Removed
Our Motto: Prompt and civil service. Complaints will be dealt with without delay.
717 Cormorant Street, Victoria.
Motor Trucks—Deliveries.

WOOD

Jordan River Fir
Large Double Load, $4.00
Kiln Dried Kindling, $5.50

Lemon Gonnason Co.
Phone 77. 2324 Government St.

Canadian Puget Sound Lumber and Timber Co., Ltd.

Common Fir Dimension, Dressed Two Sides.
Boards and Shiplap, Dressed Two Sides.
Clear Fir Flooring, Ceiling, Siding, Partition, Finish, Mouldings, Etc.
SEE OUR SPECIALS
Very Low Prices on Short Length Material.
Highest Grades—Perfect Manufacture—Prompt Deliveries.

Fort and Discovery St.
Phone 7060.

BICYCLE SALE

7 Bicycles at ..... $ 7.50
10 Bicycles at 9.75
15 Bicycles at 14.75
15 Bicycles at 19.75

581 Johnson St. Phone 7..
4 Doors Below Government St.

VICTORY CYCLE WORKS
JACOB AARONSON

WOOD

Puget Sound Fir Millwood and Kiln Dried Kindling. BEST PRICES
Bark, Blocks, Cordwood, 4-Foot Slabs.

W. L. MORGAN
(Largest Dealer in Victoria)
PHONE 766

FIERY, ITCHY SKIN QUICKLY SOOTHED WITH SULPHUR

Mentho-Sulphur, a pleasant cream, will soothe and heal skin that is irritated or broken out with eczema; that is covered with ugly rash or pimples, or is rough or dry. Nothing subdues fiery skin eruptions so quickly, says a noted skin specialist.

The moment this sulphur preparation is applied the itching stops and after two or three applications, the eczema is gone and the skin is delightfully clear and smooth. Sulphur is so precious as a skin remedy because it destroys the parasites that cause the burning, itching or disfigurement. Mentho-Sulphur always heals eczema right up.

A small jar of Mentho-Sulphur may be had at any good drug store. (Advt.)

NEWS IN BRIEF

Saanich fire losses in October were nominal, the Municipal Council was informed last night, but two small fires being reported by Fireman Little.

Esquimalt Girl Guides wishing to join in the Armistice Day parade to-morrow are requested to meet at the corner of Yates and Wharf Streets not later than 2.15 p.m.

Armistice Day in Saanich will be observed by a two-minute tribute of silence at 11 oclock, the Municipal Council last night formally favoring an official recognition of the pause.

Memorial Avenue preparation was last night laid over by the Saanich Council on account of lack of funds. The request of the Memorial Avenue Committee will be referred to the incoming Council.

An Armistice Ball will be held in Berquist Hall, Sidney, to-morrow evening under the auspices of the returned soldiers of the Sidney district. Perry's orchestra will provide the music and wives of veterans will serve supper.

A large attendance marked the monthly meeting of the W. C. T. U. Centre at the Y. M. C. A. yesterday afternoon. An interesting report of the recent Prohibition convention in Vancouver was presented by Mrs. Wilkinson.

The Box Manufacturers section of the Canadian Manufacturers' Association met in the office of the secretary, Capt. Goodlake, this morning and held a discussion on matters pertaining to their line of industry in British Columbia.

The Executive of the Associated Boards of Trade of British Columbia met at the Empress Hotel this morning for the purpose of holding a general discussion in preparation for the 1923 convention of the organization, which will be held in Vancouver.

The sailors of H.M.S. Capetown will be the guests of the ladies of the Sailors' Club at a dance at the Sailors' Club, Esquimalt Road, this evening, commencing at eight o'clock. Sailors will be admitted free and ladies are requested to bring refreshments.

A delegation from the Greater Victoria Committee will meet the Esquimalt Council next Tuesday evening to ask Esquimalt's endorsation of the proposed joint water board to control water distribution all over the southern portion of Vancouver Island.

Before W. W. Northcott, J. P., in the city police court to-day Ah Hing was fined $200 with the option of two months in jail for being in possession of opium. Ah Lee, E. Moore, Chow Fung and Chew Ku, all remand cases, were further remanded for hearing on Wednesday in next week.

The question of the transfer of the S. S. Malaspina from Victoria to Vancouver was discussed by the special committee of the Chamber of Commerce dealing with the matter this morning, and it was decided to make further investigation into the question. The Chamber hopes that it will be successful in retaining this port as the depot for the ship.

Saanich spent $2,755 on road repairs in October, according to a return made last night to the Council. No work was done in Ward Two, because of lack of funds; Ward Six escaped the same fate by $3; Wards One, Three and Five benefited by $644, $463 and $1,497 respectively, while $120 was shared by Wards Four and Seven. To October 28 $39,784 has been spent on maintenance of highways by the municipality.

Permission to proceed with the installation of a revolver range in the basement of the city police station was granted to Chief Fry last night at the regular session of the City Police Commission. Commissioner Staneland, supported by the Board, imposed the stipulation that the work should not exceed $100. Commissioner North remarked that it would be a good thing for the Commissioners themselves to "get in a little practice," the Chief expressing willingness to provide that privilege.

The Boys' Y. M. C. A. Radio Club of this city will meet at the Y. M. C. A. building to-night at 8.15 o'clock. All those interested in wireless and telephony are invited to attend. A fine outfit of tools have been supplied the club through the courtesy of the Rotary Club. A work bench will be constructed to-night. A receiving apparatus will also be constructed by the members for the use of the club, and at a later date members will be able to manufacture their own sets.

At last night's meeting of the Veterans of France an appeal was made to all members of the organization to fall in to-morrow afternoon at the clubrooms at 2.15 o'clock in preparation for the monster Armistice parade. Comrade Bradshaw was elected unanimously to the position of second vice-president, Comrade Taylor, who left that office, being out of the city for some time. The meeting was well attended and a number of new members were received.

Young Conservatives elected the following members to their executive last night at a meeting held in the Conservative Club: Mrs. S. R. Bowden, Miss A. Brown, Messrs. C. F. Blair, G. W. Newton, R. A. Milne and F. R. Bowden. Honorary presidents are: Rt. Hon. Arthur Meighen, Hon. W. J. Bowser, K. C., Canon Hinchliffe. After the meeting a social evening was spent and dancing was indulged in. The next social evening will be held November 23 and will take the form of dancing and military five hundred.

Miss Helen Stewart, Librarian of the Public Library, gave a most interesting and instructive address to those present at Craigflower P.-T.-A. Miss Norah Jones and Miss Howell rendered vocal selections. It was decided at this meeting that card parties should be held the third Friday in the month, also a sale of fancy articles and home cooking be held the last day of school, December 22, proceeds to help some branch of school work. The next meeting of the association will be held December 1.

Commencing on Sunday the Y. W. C. A. will hold the world's prayer week. The services will be held every day until November 18. The following organizations of the city will conduct the services: Monday, Women's Missionary Society of the Metropolitan Methodist Church; Tuesday, the Y. W. C. A. board of directors; Wednesday, the Women's Missionary Society of the First Presbyterian Church; Thursday, the Women's Missionary Society of St. Andrew's Presbyterian Church; Friday, the Women's Missionary Society of the Centennial Methodist Church; Saturday, the Women's Missionary Society of the First Baptist Church.

Rev. F. C. Chapman announces that the dedication of the Naval War Memorial tablet in St. Paul's Royal Naval Station and Garrison Church will be held at a time most suitable to the relatives of the men whose names are inscribed on the tablet, and he will be glad to hear from them as to the time they wish the services to be held. The names of the naval heroes who fell include Midshipmen W. A. Palmer, A. W. Silver, J. V. W. Hatheway and M. Cunn killed in the action off Coronel, and Lieut. W. M. Maitland-Dougall, killed in action while in command of submarine D3 in the English Channel.

Stating that the city police department was one man short and would like to take on an officer on probation, Chief Fry asked the Police Commission in session last night for permission to act accordingly. The application was allowed to lapse on the score of economy.

Visibility—

as exists on the SUNDSTRAND means swift, sure results. Figures, keyboard and work are all within glance of the eye.

Sundstrand FIGURING MACHINE

handles all figure work with but 10 figure keys, one for each numeral. It is truly an all purpose machine, small, compact and accurate.

Let us demonstrate in your own office on your own work.

Sundstrand Sales Agency,
517 Rogers Bldg., Vancouver, B. C.

Our Policy

To give the public the best service obtainable at the minimum price; and there is nothing "Just as Good" in our store.

HALL & CO.
DRUGGISTS.
1304 Douglas St.
We Sell Apex Records

Your Driving Comfort Will Be Greatly Increased By Having a

Circle "S" Automatic Windshield Cleaner

Fitted to Your Car—$8.00 Attached

TWO SPLENDID BUYS IN USED CARS

McLaughlin Special "6," 1920, like new $1,200
McLaughlin E 45, in excellent condition $950

THOS. PLIMLEY, LTD.
Broughton Street Phone 697 Victoria, B. C.
Phone 2010—Oak Bay Branch

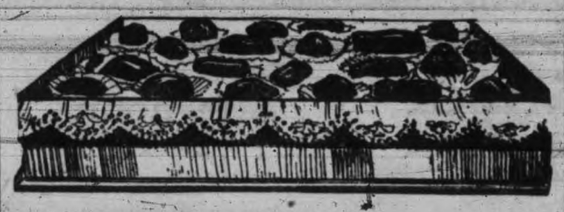

Take Home a Box Like This Tonight—They're "Hoe Maid" —the kind she likes.

Stevenson's
HOE MAID CHOCOLATES & CANDIES

Three Stores: 725 Yates, 1119 Douglas, 902 Government

Buttermilk Soap Balls

We have just received a fresh shipment of Grant's Buttermilk Balls—a lavender scented super-fatted soap of exceptional qurity. Price ..... 15¢

Cyrus H. Bowes
DEPENDABLE DRUGGIST
New Store 650 Yates Street. Phone 1703

ONLY FEW DAYS LEFT

in which to take advantage of the big discounts offered on our entire stock of quality jewelry, novelties and cut glass.

During the remaining days at the old stand we offer

50% Reduction on Our Large Stock of French Ivory
33% Reduction From All Other Stock

Buy your Christmas gifts now. A reasonable deposit secures them.

Think what one-third reduction means—a $60.00 wrist watch for $40.00; a $12.00 cut glass bowl for $8.00, etc., etc.

Mitchell & Duncan, Ltd.
JEWELERS, WATCHMAKERS, ETC.
Central Building. Phone 675 View and Broad Streets
C. P. R. and B. C. Electric Watch Inspectors

SOCIAL THIS EVENING

The first of a series of instructive socials for girls interested in "Y" work will be held this evening at the Y.W.C.A. when plans for future gatherings will be perfected.

TO OPEN BAZAAR

Mrs. M. E. Smith, M.P.P., will open the bazaar which the ladies of Knox Presbyterian Church purpose holding on Thursday, November 16, when there will be booths for the sale of home cooking, candies, aprons, fancy work and a bran tub.

BOYS' NAVAL BRIGADE.

Members of the local Division of the Boys' Naval Brigade will parade at the Menzies Street Drill Hall at Saturday at 1.30 p. m. to take part in the Memorial Day parade, according to orders issued by Acting Commander Sub-Lieut. P. W. Trite today.

PROMINENT LECTURER COMING.

Mr. Roy Mitchell, a brilliant Toronto University man, and well known lecturer and writer is touring Canada in the interests of the Theosophical Society. He will lecture at various points in British Columbia and is expected to give some attention to Vancouver Island lecturing in Nanaimo, Duncan and Victoria. His visit to Victoria will cover several days about the middle of this month.

ARCHITECTS' MEETING.

The Victoria Chapter of The Architectural Institute of British Columbia will hold its annual meeting on Monday next at 5.30 p. m. at 404, Union Bank Building. Election of officers for the ensuing year will be the most important business to come before the meeting.

LIQUOR TRIALS SET.

Trial dates in the Crown appeals in the County Court cases of Rex vs. Kershaw, Rex vs. Davison, Rex vs. Hornby, and Rex vs. Bayne were fixed by His Honor Judge Lampman in Chambers to-day. R. C. Lowe acted for the Liquor Control Board, appellants, and H. A. Maclean on behalf of the respondents. The dates of the trials were fixed for November 29, 30, for the first three cases, and December 1 was set as a date to speak to the last action.

GOODWOOD
IS OUR COWICHAN LAKE KINDLING BLOCKS AND MILLWOOD ORDER SOME TO-DAY
PHONE 5000
OUR WOOD IS THE BEST IN TOWN DELIVERY TO-DAY IS OUR WAY
CAMERON'S

WILL TALK ON RHODESIAN RAMBLES

A meeting of the Natural History Society will be held in room 311, Pemberton Building on Monday evening at eight o'clock. Hugh McKenzie will read a paper entitled "Rambling in Rhodesia." The society extends a welcome to visitors, as special reference will be made to the historic Zimbabwe ruins.

LATE CARS

In order to accommodate all those who may be attending the various functions and entertainments in connection with the celebration of Armistice Day, the B. C. Electric Railway has arranged for the last cars to all points from the city to leave the corner of Yates and Douglas Streets at 12.15 midnight. This is half an hour later than the usual time of departure.

COURT SAYS LIQUOR CONTROL BOARD IS A CORPORATION

Ruling Finds Salary of Traveling Auditor of Board May Be Attached

A judgment of unusual interest and perhaps unique in this Province since the passage of the Government Liquor Act was handed down by Mr. Justice D. A. McDonald in the Supreme Court to-day. The matter concerns the Chamber application of Henry Callow versus T. J. W. Hick. In his judgment Mr. Justice McDonald says in part:

"An application by the Liquor Control Board, garnishee, to set aside an attachment order by which the salary of one of its employees, a traveling auditor, was attached. The garnishee takes the ground that the Liquor Control Board is not a 'person' with the meaning of the Attachment of Debts Act, which provides for the attachment of all debts, obligations and liabilities' payable or accruing, due from such third person to the defendant or judgment debtor.

Board a Corporation.

"The garnishor contents that the Liquor Control Board is, by implication created a corporation by Sections 92 and 93 of the Government Liquor Act. If it is a corporation it is of course a 'person.' With gravest doubts I have come to the conclusion that the Board was by implication created a corporation.

"It is further argued for the applicant that the Attachment of Debts Act does not apply to the Crown inasmuch as Section 27 of the Interpretation Act provides that 'no provision or enactment of an Act shall effect in any manner or way whatsoever the rights of His Majesty, his heirs, or successors unless it is expressly stated therein.'

"It does not seem to me that the 'right' of His Majesty are in any way affected by the attachment proceedings taken herein. It follows that the application is refused," concluded the judgment.

The history of the proceedings opened with an application for a garnishee order nisi before Mr. Justice Morrison, which was granted.

Then the Attorney-General's Department, represented by W. D. Carter, K. C., Deputy Attorney-General, applied in Supreme Court Chambers to set aside the garnishee order nisi on the ground that the defendant was an employee of the Liquor Control Board, and as such a servant of the Crown was immune from attachment proceedings.

P. R. Leighton appeared for plaintiff.

ANNOUNCES STAND ON POLICE PLATFORM

Charles F. Eagles Will Run For Commission Vacancy

Charles F. Eagles, first in the field for the vacancy that will be created on the Police Commission by the retirement of Commissioner North next month, outlined his platform to The Times to-day. In general, he stated, he was in favor of placing the chief as the executive head of the department and not merely an underling of the Commission.

"I will try to maintain a sane and tolerant view towards Sunday observance," he stated.

"This is a Western city, and it is ridiculous to talk about putting a fence around it on Sundays as though it was a narrow minded Eastern village. I am for law and order, a clean moral city, and not a crusader or professional reformer.

"I am in favor of policewomen for social work, as I am firmly convinced that an incalculable amount of good, without publicity, has been done by this branch of the department.

"I am in favor of a persistent and aggressive campaign against the drug evil."

GET BIG BILL FOR INDIGENT PATIENTS

A bill for $19,000 for indigent patients, cared for at the Jubilee Hospital, was received at the City Hall to-day and did not help to cheer up City Council members. This is considered a very large bill and the aldermen were not expecting it. City health officials will confer on the subject with Mayor William Marchant immediately to explain the bill to him.

DR. HALL TO SPEAK

Dr. Ernest Hall will lecture under the auspices of the Women's Educational Club of Columbia College tonight at the Metropolitan Methodist Church on "Radio Activities of the Human Body." Professor P. H. Elliott, of the University of British Columbia, will speak on "Electronic Concept of Phenomenon."

CISSIE LOFTUS PUT ON TRIAL ON MORPHINE CHARGE

London, Nov. 10.—Cissie Loftus, for more than twenty years a well known actress on the stages of Great Britain and the United States and Canada, was arraigned to-day in police court and charged with being an unauthorized person in possession of morphine and atropine. She appeared to be ill. Through her counsel she pleaded not guilty. The magistrate admitted the actress to bail and adjourned the case for a week.

We Are Selling Pianos and Player-Pianos At Special Inducement Prices

We have a number of high-grade used Pianos, which we have reduced to rock-bottom prices in order to ensure their disposal before we move to our new Douglas Street Store.

The names these instruments bear are known and respected throughout the country. Among them are Upright Pianos, Grand Pianos and Player Pianos. They are on sale to-day at quick clearance prices and on specially easy terms.

FLETCHER BROS
WESTERN CANADA'S LARGEST MUSIC HOUSE
614 View Street Central Building

THE REMARKABLE SUCCESS OF

THE BRANSTON VIOLET RAY

has earned for it a permanent position in therapeutics as a remedial agent, winning out after all other forms of treatment have failed.

Demonstrations at Our Salesrooms

HAWKINS & HAYWARD
Electric Quality Service Stores
1607 Douglas St., Opp. City Hall Phone 643
1103 Douglas St., Near Fort Phone 2627

COFFEE JAMESON'S BEST Bon Café

In the Non-Metallic Package

ROASTED IN VICTORIA AND SOLD BY ALL GROCERS

Knowledge of the composition of our feeds enables us to assure you that they are good, while the results obtained satisfy our customers.

Let Your Next Order Come From

VICTORIA FEED COMPANY, LTD.
1901 Government Street. "Phone Two nine oh eight."

Wellington and Comox **COALS**

Our coals last longer and give "MORE HEAT PER DOLLAR"

Richard Hall & Sons
1232 Government Street Phone 83

MANY REFUGEES ARE ARRESTED

Soviet Red Cross Worker Shot in Sofia

Sofia, Nov. 10.—Hundreds of refugees who fled from Russia with the retreat of General Wrangel are being arrested as an outgrowth of the fatal shooting of one member of the Soviet Red Cross delegation and attack upon another member. Delegate Aghefa, shot down three days ago by an unidentified assailant, was near death to-day.

The Soviet Government with the aid of the International Committee for Russian Relief, has been conducting a campaign in Bulgaria for the repatriation of former Wrangelists.

BRITISH PROTECT SULTAN'S PALACE

Constantinople, Nov. 10.—British troops continue to protect the Yildiz Palace, which the Sultan is now occupying. Last night the Sultan received Sir Horace Rumbold, the British High Commissioner, and expressed his appreciation for the protection afforded by the British.

A Clear, Beautiful Skin

There are millions of tiny openings or pores in the skin and these must be kept open and clean if the beauty of the skin is to be maintained.

Because it cleanses these pores and encourages the healthful action of the skin, Dr. Chase's Ointment is most effective as a skin beautifier. Roughness, redness, pimples and all sorts of skin blemishes disappear by its use, and the skin is left clear, smooth and velvety.

DR. CHASE'S OINTMENT

60 Cents a box, all dealers, or Edmanson, Bates & Co., Ltd., Toronto

Hudson's B

INCORPORATED

Phone 1670—Private Exch

DEPARTMENT M

DEPARTMENT SALE MANAGERS

A Clean-up of Men's Suits at $15.00

Just about 20 light and dark colored tweed suits to finish up this great sale. Smart three-button models that will give good wear; sizes 35 to 42. Department Managers' Sale..... **$15.00**
—Main Floor

Men's English Rubber Coats, $7.50

Made from good quality black rubber in belted style. Neat in appearance and will keep out the rain; value $12.50. Department Managers' Sale **$7.50**
—Main Floor

Men's Dress Gloves 95c a Pair

Made from heavy grey crepe with out seams. Smart in appearance and made to give long wear; all sizes. Department Managers' Sale, per pair..... **95c**
—Main Floor

Men's Golf Knickers $5.95 a Pair

Made in England, from good quality tweeds in light and medium shades. Sizes 30 to 40; value $7.50. Department Managers' Sale, per pair..... **$5.95**
—Main Floor

Men's Warm Shirts and Drawers, 95c a Garment

Heavy rib wool mixture shirts and drawers in light cream natural shade. Odd sizes but a great value. Department Managers' Sale, per garment..... **95c**

Men's Smart Neckwear Only 49c

Men's smart neckwear, in open end style. Made from good quality pure silk in a large assortment of designs and colors. Department Managers' Sale **49c**

Tobacco Bargains

La Preferencia Cigars
In three shapes. Come in boxes of 25's only; value $2.25 a box. Department Managers' Sale, per box..... **$1.95**

T. & B. Straight Cut Cigarettes
This is your last opportunity to obtain these popular cigarettes at this price. Department Managers' Sale, per package..... **10c**

Any $1.00 pipe in our stock, which includes Kolas, French Briar, Prince of Wales and many others. Department Managers' Sale.. **65c**
—Main Floor

Oddments in Handkerchiefs

Consisting of crepe de chine, lawn, embroidered and hemstitched linen handkerchiefs; values to 25c. Department Managers' Sale ..... 3 for **55c**

Hemstitched Lawn Handkerchiefs
Good quality Irish lawn handkerchiefs with hemstitched borders. Department Managers' Sale ..... 6 for **45c**

Colored Linen Handkerchiefs
With hand embroidered corners and hemstitched hems, in colors of sky, orange, pink, rose, green, buff and pongee. Department Managers' Sale, each.. **49c**
—Main Floor

DEPARTMENT SALE MANAGERS

Women's Winter Weight Underwear at Sale Prices

Women's Vests, Special $1.29
Vests of fine Egyptian cotton in opera top style; low neck, with strap shoulders or short sleeves, also high neck and long sleeves. Sizes 34 to 44. Values to $1.75. Department Managers' Sale **$1.29**

Women's Winter Weight Bloomers, Special $1.29
Well made garments with gusset, elastic at waist and knee. Come in shades of grey, pink, white and black; sizes 34 to 44. Department Managers' Sale..... **$1.29**

Women's Combinations, Special $3.49
Silk and cotton combinations in all styles, opera top, sleeveless, short, elbow or long sleeves; knee or ankle length. Sizes 34 to 44. Department Managers' Sale..... **$3.49**

Women's "Ceetee" Wool Combinations, Special $7.49
"Ceetee" combinations of best quality wool, made with high neck and long sleeves, V neck and short sleeves, also low neck and strap shoulders. Sizes 34 to 44. Department Managers' Sale **$7.49**
—Second Floor

Silk Underwear Greatly Reduced

Envelope Chemises
Envelope chemises of superior quality wash satin and habutai silk, trimmed with dainty lace, insertion and georgette, satin ribbon shoulder straps. Come in flesh only. Values to $8.95. Department Managers' Sale **$3.49**

Wash Satin Nightgowns
Nightgowns of heavy quality wash satin in flesh only; hemstitched yoke and broad shoulder straps, square neck and sleeves edged with fine Val. lace. Values to $8.95. Department Managers' Sale **$5.49**

"Kayser" Silk Combinations
Combinations of fine quality Italian silk, with opera top or built up shoulder, reinforced under arm, in flesh and white only; well made garments. Department Managers' Sale **$5.98**
—Second Floor

Women's Wool Sweaters Values to $6.50, for $3.98

Sweaters of nice soft quality wool in smart tuxedo style, plain or novelty weaves; collar and cuffs trimmed with brushed wool in contrasting shades; narrow sash girdle. Come in shades of camel and scarlet, turquoise and camel, nile and pearl and navy and pearl. Values to $6.50. Department Managers' Sale **$3.98**

Children's Coats at Special Prices

Girls' Blanket Cloth Coats Special $4.29

Coats made from good quality material in loose style with buttoned up collar. Others in smart belted style, in shades of saxe, rose and red, lined with grey flannel; sizes 4 and 6 years. Department Managers' Sale

$4.29

Girls' Blanket Cloth Coats Special $5.29

Smart Coats for the little tots, in neat belted style, buttoned up collar, two patch pockets and lined throughout with grey flannel. Come in shades of saxe, rose and red; sizes 4 and 6 years. Deparment Managers' Sale **$5.29**
—Second Floor

Girls' Serge Dresses Special, $3.89

Dresses of fine navy serge, deep yoke with pleated skirt, Peter Pan collar trimmed with neat embroidery in blue or red, long sleeves; 4 to 8 years. Department Managers' Sale..... **$3.89**

Dresses of good quality navy serge, Peter Pan collar, vestee and cuffs of blue or red flannel, smart pleated skirt; sizes 4 to 8 years. Department Managers' Sale **$3.89**

Smart Dresses of navy serge, deep yoke with colored embroidery, pleated skirt and long sleeves. Sizes 2 to 6 years. These are all good durable Dresses for school wear. Department Managers' Sale **$3.89**
—Second Floor

Afternoon Tea
Served Daily from 3.15 to 5.45
Orchestra in Attendance
—Fourth Floor

HUDSON'S BAY COMPANY INCORPORATED 1670
THE SEAL OF QUALITY

Dinnerware Values For Saturday

If you require a dinner set don't overlook these bargains.

100-Piece China Dinner Sets $29.75
The balance of our 100-piece Dinner Sets to clear at this price. Department Managers' Sale, per 100-piece set **$29.75**

Our sale has left us with a number of odd sets. These are marked to clear Saturday—
1 Bridal Rose Set; value $51.00. Department Managers' Sale **$35.00**
A beautiful Floral Basket Design, value $58.00. Department Managers' Sale **$49.50**
1 Pink Floral Basket Design, value $39.50. Department Managers' Sale **$32.00**
1 only Nippon China Set, value $100.00. Department Managers' Sale **$65.00**
1 only Limoge China Set, value $80.00. Department Managers' Sale **$53.50**

These wonderful values cannot be repeated. Shop early Saturday and save money.
—Lower Main Floor

"Firth's" Stainless Steel Knives

The high cost of Stainless Cutlery has made the purchase of this product prohibitive to a great many people.

Here is your opportunity to buy it at no greater cost than ordinary good cutlery.

An advantageous purchase made through our European office enables us to offer this line at a wonderful reduction.

"Firth's" Stainless Steel Dinner Knives. Department Managers' Sale, per dozen **$10.75**
"Firth's" Stainless Steel Dessert Knives. Department Managers' Sale, per dozen **$9.75**

Silver Plated Ware Specially Priced At $1.59

A group of sale specials for Saturday's selling consisting of:
Silver-plated Butter Dishes, Pickle Dish and Fork, Sugar Baskets with handles, Butter Tubs, Butter Plates with silver rims and silver plated salts and peppers. Department Managers' Sale, all at **$1.59**

Shoe Specials For Saturday

Boys' Boots $2.75 a Pair
"Trapper" Brand Black School Boots, guaranteed to give service and comfort. Sizes 11 to 13½; values to $3.75. Department Managers' Sale, per pair **$2.75**

Men's Boots, $4.50 a Pair
Several smart styles in black and brown lace Boots suitable for business or street wear. Also suitable styles for boys wearing men's sizes; sizes 6 to 10½; values to $8.00. Department Managers' Sale, per pair .. **$4.50**

Men's Work Boots, $3.95 a Pair
Hudson's Bay standard brown waterproof Chrome Bellows Tongue Boots. Sizes 6 to 10½; values to $5.00. Department Managers' Sale, per pair **$3.95**

Women's Oxfords, $3.95 a Pair
Smart Walking Oxfords, in brown or black vici kid, goodyear welted soles, on this season's lasts; sizes 3 to 7; values to $8.00. Department Managers' Sale, per pair .. **$3.95**

Women's Boots, $4.50 a Pair
Black calf, brown calf and black vici kid Lace Boots, with Cuban or military heels. Suitable styles for growing girls; sizes 3 to 7; values to $8.00. Department Managers' Sale, per pair **$4.50**

Women's Strap Shoes, $4.95 a Pair
Fashionable one-strap Shoes in patent, black kid and two-tone brown styles; Cuban heels; afternoon or street shoes; sizes 3 to 7; values to $8.50. Department Managers' Sale, per pair **$4.95**

Misses' and Children's Slippers, $2.50 a Pair
High grade black calf ankle strap Slippers, with cushion innersole, turn soles. Ideal for parties or house wear; sizes 8 to 10½ and 11 to 2; values to $3.75. Department Managers' Sale, per pair **$2.50**
—Main Floor

Hudson's Bay Fur Coats and Wraps At Sale Prices

One Only Hudson Seal Dolman Wrap—Made in the reversed stripe effect, self collar and cuffs. Department Managers' Sale **$378.50**

One Only Hudson Seal Wrap—With gathered yoke in back, new chin collar, fancy silk lining. Department Managers' Sale **$523.50**

Hudson Seal Coat in the new hip length style, full rippling back, collar and cuffs of grey Siberian squirrel. Department Managers' Sale **$279.50**

Long Cape Wrap of Chapal French Seal—With wide high fitting cape collar of grey Siberian squirrel, lined with grey crepe de chine with satin stripe. Department Managers' Sale **$387.50**

An Unusually Attractive Model in New Dolman Style—Developed from finest quality Hud seal, full length, reversed border from hips, large collar and cuffs of self. Department Managers' Sale **$537.5**

A Strikingly Beautiful Full-Length Cape of Hudson Seal—Extra full skirt, large collar, d cuffs at arm slits, blue and gold brocade lining. Department Managers' Sale **$657.5**
—Second F

Fur-Trimmed Coats—Values to $55.00 for $35.0

Smart up-to-date models in wrap and coat style, with large sleeves, choker and long roll coll and cuffs of beaverine and black caracul, handsomely embroidered, interlined and li plain or novelty silk. Shown in colors of seal, congo, bobolink, grey and many others. Co that will give good service and wear; sizes to 42. Department Managers' Sale **$35.0**

Another Big Coat Special

Smart Utility Coats, $24.50
Mannishly tailored coats made from serviceable tweed mixtures in grey, fawn and green. They come in the popular raglan style with deep cuffs, double pleated and trench backs, belted, large patch pockets, half lined, trimmed with leather buttons. Suitable for travelling, motoring and general wear; sizes to 40. Department Managers' Sale **$24.50**

Smart Tailored Frocks, $17.

Smart models in long straight lines with new sha necks and vests, trimmed with cire braid and broidered in contrasting colors. Made from g quality tricotine in black and navy. Suitable Street and office wear. Styles and sizes suit for women and misses. Department Managers' Sale ..... **$17.**
—Second F

Low Prices on Silks and Velvets

36-Inch Striped Habutais
For blouses and men's shirts; 36 inches wide. Department Managers' Sale, per yard **$1.75**

33-Inch Colored Pongees
All colors; 33 inches wide. Department Managers' Sale, per yard **$1.95**

36-Inch Wash Satins
All colors; 36 inches wide. Department Managers' Sale, per yard **$1.95**

38-Inch Novelty Silk Crepes
In navy and black grounds with colored stripes and plaids; 38 inches wide. Department Managers' Sale, per yard **$2.95**

40-Inch Colored Charmeuse Satins
Department Managers' Sale, per yard **$2.95**

36-Inch Heavy Duchesse Satins
Department Managers' Sale, per yard **$1.98**

36-Inch Cho San Crepes
All colors; 36 inches wide. Department Managers' Sale, yard. **$3.95**

38-Inch Chiffon Silk Velvets
In plum, ros eand myrtle; 38 inches wide. Department Managers' Sale, per yard **$4.95**
—Main Floor

In memory of the fallen will cease all activities ing, when the members two

Women's Hose at Bargain Price

Heather Ribbed Hose
Heather ribbed hose in Lovat and green or brown shades; spliced heels and toes; sizes 8½ to 10. Department Managers' Sale, per pair ..... **89¢**

12-1 Ribbed Cashmere Hose
English imported ribbed hose, in black, grey, beige, coating and brown; spliced heels and toes. Suitable for sports wear; sizes 8½ to 10. Department Managers' Sale, per pair **$1.15**

Black Cashmere Hose
All-wool imported cashmere hose, with spliced h and toes; extra fine quality; sizes 8½ to 10. Department Managers' Sale, per pair ..... **$1.**

"Hudsonia" Cashmere Hose
Cashmere hose of quality and specially made for from the best Botany yarns, in colors of coat brown, white, emerald, navy, purple and black; s 8½ to 10. Department Managers' Sale, pair ..... **$1.**

y Company
1670
onnecting All Departments

THE SEAL OF QUALITY

50c Luncheon
Served daily from 11.30 to 2.30
Orchestra in Attendance
—Fourth Floor

ANAGERS' SALE

A Group of Blouses

Values to $6.50 Special Saturday $3.98

This group includes natural pongee blouses with long roll or neat convertible collars and long sleeves. Others in good quality habutai silk in navy and black only, neat tailored styles. A few georgette crepe and crepe de chine over-blouses in smart styles. These are broken lines; not all sizes in any one style. Values to $6.50, Department Managers' Sale **$3.98**
—Second Floor

Suitings and Dress Fabrics

Values to $4.50 At a Yard $1.98

Included in the collection are 50-Inch Pure Wool Tricotines, 54-Inch Trico Tweeds, 54-Inch Heather Jerseys and 54-Inch Novelty, Plaid and Striped Skirtings. Values to $4.50, Department Managers' Sale, per yard **$1.98**

54-Inch Winter Coatings, $1.95 a Yard
Choice of plaids, tweeds, friezes and herringbone weaves; 54 inches wide. Values to $3.50, Department Managers' Sale, per yard. **$1.95**

42-Inch Pure Wool Poplins and Armures, $1.39 a Yard
Correct weight for dresses, in pin cord and pebble weave effects. A good range of wanted shades; 42 inches wide. Department Managers' Sale, per yard **$1.39**

Flannelette and Flannelette Blankets At Saving Prices

Three Splendid Offerings in Flannelettes

30-Inch Unbleached Flannelette, with a warm nappy surface; 30 inches wide. Department Managers' Sale, per yard **29c**

36-Inch White Flannelette, closely woven texture; 36 inches wide. Department Managers' Sale, per yard, **35c**

36-Inch Striped Flannelette, in pleasing designs; 36 inches wide. Department Managers' Sale, per yard, **35c**

Best Quality Flannelette Blankets

Buy Flannelette Blankets at these low prices, for the market trend is upwards. Woven from thick, soft lofty yarns in white or grey, with pink or blue borders.

Threequarter bed size, Department Managers' Sale, per pair **$2.25**
Double bed size, Department Managers' Sale, per pair **$2.95**

Dependable Qualities in White Wool Blankets At a Saving

Genuine Witney Blankets, size 64 x 84. Department Managers' Sale, per pair **$7.95**
English Cheviot Blankets, size 64 x 81, Department Managers' Sale, per pair **$6.75**
Size 68 x 86. Department Managers' Sale, per pair **$7.75**
Size 72 x 90. Department Managers' Sale, per pair **$8.75**

Scotch Cheviot Blankets
Size 64 x 84. Department Managers' Sale, per pair **$8.00**
Size 68 x 86. Department Managers' Sale, per pair **$9.00**
Size 72 x 90. Department Managers' Sale, per pair **$10.00**
—Main Floor

Extraordinary Reductions in Curtains and Curtain Fabrics

New Frill Muslin Curtains
This price would hardly pay for making. Choice of small or large coin spots, also fancy designs in a nice fine muslin, 2½ yards long. Values to $4.50, Department Managers' Sale, per pair **$1.98**

0-Inch Casement Cloth
50-Inch Casement Cloth in all the wanted shades. Values to 98c, Department Managers' Sale, per yard **59c**

English Shadow Cloth and Hand-Blocked Cretonne
For coverings, loose covers or curtain fabrics there are no better materials, in a large selection of shades and designs; 50 inches wide. Values to $2.50, Department Managers' Sale, **$1.35**

36-Inch Tape Edge Scrim
Good serviceable quality Tape Edge Curtain Scrim; 36 inches wide. Department Managers' Sale, per yard **15c**

Curtain Fabrics
Fine Colored Voile, 40-Inch Marquisette and Tape Edge Voile; very suitable fabrics for curtain draperies. Values to 69c, Department Managers' Sale, per yard **45c**

36-Inch Cretonne
Hundreds of yards of 36-Inch Cretonne in a choice selection of designs suitable for every requirement. Department Managers' Sale, per yard **25c**

Curtain Nets
Filet and Scotch Curtain Nets in small neat designs. Values to 75c, Department Managers' Sale, per yard **49c**

English and French Hand-Blocked Cretonnes
Fine quality English and French Hand-Blocked Cretonnes in beautiful designs and colors. Values to $1.50, Department Managers' Sale, per yard **98c**

36 and 40-Inch Curtain Silks and Poplins
36 and 40-Inch Curtain Silks and Poplins in cream, ecru, white and blue. Value $1.25, Department Managers' Sale, per yard **89c**

Plain and Bordered Curtain Voiles
Fine Mercerized Curtain Voiles of excellent quality, plain or with border; 36 and 40 inches wide. Values to 59c, Department Managers' Sale, per yard **35c**

Swiss, Arab and Filet Curtains
A large selection of the finest Curtains in Filet, Irish Point and Arab Net, also Marquisette and other fine curtains in exquisite designs. Values to $9.50, Department Managers' Sale, per pair **$5.00**

Window Shades
Standard size Green Opaque Window Shades, complete with fixings; size 37 x 70 inches. Department Managers' Sale, each, **69c**
—Third Floor

Down Comforters At $10.00 Each

Without doubt the best offering in years. Covered in excellent quality cambric, with sateen panels in contrasting colors. Well filled with down and ventilated. Department Managers' Sale **$10.00**

—Main Floor

White and Colored Turkish Towels, 5 for $1.00

100 dozen White and Colored Turkish Towels, for face and hand use. Made from strong yarns with a closely woven pile. Department Managers' Sale, 5 for **$1.00**

White Turkish Bath Towels
With fringed or hemmed ends.
Size 22 x 40. Department Managers' Sale, each ..... **39¢**
Size 24 x 44. Department Managers' Sale, each ..... **50¢**
Size 27 x 50. Department Managers' Sale, each ..... **79¢**
—Main Floor

Snow White Honeycomb Bedspreads, $2.95
100 snow white Honeycomb Bedspreads made from doubled cotton yarns, light and durable. Size 75 x 96. Department Managers' Sale, each **$2.95**
—Main Floor

42-Inch Heavy Circular Pillow Cotton, 39c a Yard
An exceptional offering in Pillow Cottons woven from round thread yarns and finished soft. 42 inches wide. Department Managers' Sale, per yard .. **39¢**
—Main Floor

Hemmed and Hemstitched Pillow Cases That Will Stand Hard Wear
Made from sturdy cotton yarns that will stand hard wear, fully bleached.
42-Inch Hemmed Pillow Cases. Department Managers' Sale, per pair ..... **75¢**
42 and 44-Inch Hemstitched Pillow Cases. Department Managers' Sale, per pair ..... **85¢**
—Main Floor

Beds, Springs and Mattresses At Special Low Prices

Round Post Steel Beds
In mahogany finish only, six fillers and cane inset panel; comes in full size only; value $26.50. Department Managers' Sale **$22.50**

Full Size Ivory Finished Bed
Made of 2-inch square steel, with bow top and mitred corners; seven flat fillers; value $35.50. Department Managers' Sale **$21.95**

Two Only Ivory Finished Beds
Made from 2-inch square steel, continuous posts and four flat fillers, in 3 ft. 3 in. size only; value $26.00. Department Managers' Sale **$16.95**

Duplex Springs
The Duplex spring has a heavy wire link fabric with oil tempered spring at each end; specially reinforced in centre. Department Managers' Sale **$8.00**

Hudson's Bay Special Mattress
Heavy all cotton Felt Mattress with Empire roll edge; guaranteed not to lump; comes in 4-inch size only; 1 only slightly soiled; value $18.00. Department Managers' Sale **$16.50**

Something New in High Chairs

We have just received a shipment of high chairs in the latest models, a new feature being the shaped aluminum tray. These trays are easily kept clean and are perfectly sanitary. The chairs are well-made and neat in appearance, finished with safety straps; in three styles, at **$6.50, $6.75 and $7.75**
—Fourth Floor

DEPARTMENT SALE MANAGERS

Groceries and Provisions At Sale Prices

Hudson's Bay Co.'s The Seal of Quality Creamery Butter, per lb. ..... **48¢**
3 lbs. for **$1.42**
Finest No. 1 Creamery Butter, per lb. ..... **46¢**
3 lbs. for **$1.35**
Pure Bulk Lard, per lb. ..... **22¢**
3 lbs. for ..... **63¢**
Freshly Churned Imperial Brand Creamery Butter, per lb. ..... **45¢**
Finest Quality Ayrshire Roll, machine sliced, per lb. ..... **38¢**
Mild Cured Side Bacon ..... **43¢**
Swift's Peameal Back Bacon ..... **46¢**
Hudson's Bay Co.'s The Seal of Quality, Side Bacon, finest procurable, machine sliced. Per lb. ..... **50¢**
Canadian Stilton Cheese, old and snappy, per lb. ..... **32¢**
Little Pig Pork Sausages, per lb. ..... **28¢**
Hudson's Bay Co.'s Special Breakfast Tea, per lb. ..... **40¢**
3 lbs. for **$1.15**
Freshly Roasted Pure Coffee, per lb. ..... **35¢**
3 lbs. for **$1.00**
Fine Quality Bulk Cocoa, per lb. ..... **17¢**
3 lbs. for ..... **50¢**
Purity Brand, Free Running Salt, sale price 2 for ..... **25¢**
O. K. Brand Royal Anne Cherries, in heavy syrup. No. 2 tins. Sale price ..... **25¢**
Cocktail Brand Shrimps, sale price 2 tins for ..... **37¢**
Clark's Tomato Ketchup, 9 oz. bottles. Sale Price 2 for ..... **35¢**
Holbrook's Punch Sauce, Sale Price, per bottle ..... **40¢**
Del Monte Brand Pork and Beans with Tomato Sauce. Sale price, buffet size, per tin ..... **7¢**
Per dozen ..... **80¢**
No. 1 size, per tin ..... **10¢**
Jerusalem Artichokes, 4 lbs. for ..... **25¢**
Fine Valencia Oranges, per dozen, **25¢, 45¢, 65¢** and ..... **80¢**
Cranberries, per lb. ..... **35¢**
Fancy Table Apples, including Jonathan, Nonsuch, Winter Banana, Spitzenberg, Russetts and Snows. Per box, **$1.75** to **$2.75**
Florida Grapefruit, each ..... **15¢**
Cauliflower, Cabbage, Leeks, Head Lettuce, Celery, Spinach, Brussels Sprouts, Squash, Vegetable Marrow, Pumpkin, Turnips, Carrots Beets, Parsnips and Sweet Potatoes.
—Lower Main Floor

Ironized Yeast
Value $1.00, for 69c

Tanlac, value $1.00, for ..... **69¢**
Watkins' Mulsified Cocoanut Oil ..... **37¢**
AB S. and C. Pills, value 50c, for ..... **27¢**
Listerine, value $1.00, for ..... **83¢**
D. and R. Cold Cream, value 90c, for ..... **77¢**
Lemon Cold Cream, value 50c, for ..... **37¢**
Emulsified Cocoanut Oil, value 35c, for **23¢**
Luxor Talcum, value 35c, for ..... **23¢**
Forhan's Tooth Paste, value 60c, for ..... **44¢**
Aspirin Tablets, 60 tablets for ..... **50¢**
Bay Rum, value 50c, for ..... **37¢**
Murine, value 60c, for ..... **43¢**
Guerlain's Toilet Soap, value $1.50, for **$1.23**
Toilet Paper, giant rolls, value 25c, for **17¢**
Eau de Cologne, value 85c, for ..... **65¢**
Absorbent Cotton, value 70c, for ..... **43¢**
—Lower Main Floor

Candy Specials

Jordon Almonds
Value 50c. Department Managers' Sale per lb. ..... **40¢**

After Dinner Mints
Value 40c. Department Managers' Sale, per lb. ..... **30¢**

Red Seal Butternuts .....
Value 40c. Department Managers' Sale, per lb. ..... **35¢**

Licorice Lozenges
Value 50c. Department Managers' Sale, per lb. ..... **30¢**

Cream de Menthe Confection
Value 25c. Department Managers' Sale, per lb. ..... **20¢**

Jelly Beans
Special at, per lb. ..... **25¢**
—Main Floor

Flanders' fields this store o'clock to-morrow morn- ff will observe a period of ilence.

Satin Ribbon
75c a Yard

8-Inch Satin Ribbon in colors of sky, pink, rose, gold and wine. Suitable for camisoles or sashes. Values to $1.50. Department Managers' Sale, per yard **75c**

Satin Ribbon
59c a Yard

5-Inch Satin Ribbon, in colors of sand, cerise, sky, green, navy, rose and pink. Values to 75c. Department Managers' Sale, per yard **59c**

Silk and Satin Ribbons
7½c a Yard

A big selection of Silk, Satin and Fancy Ribbons from ½ to 2 inches wide; all shades. Values to 20c. Department Managers' Sale, per yard **7½c**
—Main Floor

The Carpet Department Offers Very Special Values For Saturday

Floor Oilcloth, 49c Per Sq. Yard
Heavy Painted-Back Floor Oilcloth in block, tyle and floral designs; six feet wide. Value 59c, Department Managers' Sale, per sq. yard **49c**

Cocoa Door Mats, 65c
Imported Cocoa Door Mats of extra good wearing quality; size 14 x 24. Department Managers' Sale **65c**

Brass Linoleum Binding
60 boxes only, Brass Linoleum Binding in 15-foot lengths, complete with nails. Value 75c, Department Managers' Sale, per box **45c**

Printed Cork Linoleum, 84c Per Sq. Yard
Embracing a selection of patterns suitable for every room in the house. Good quality hard-wearing linoleum, six feet wide. Department Managers' Sale, per sq. yard **84c**

Guaranteed Bissel Carpet Sweepers
Guaranteed Bissel Carpet Sweepers in mahogany finished cases. Will do the work just as well as one you would pay $8.00 for. Department Managers' Sale **$4.95**

36-Inch Wilton Stair Carpet, $5.98 a Yard
In small neat patterns that will look well in the hall or on the stairs. A quality that will give lasting wear; 36 inches wide. Value $8.50, Department Managers' Sale, per yard **$5.98**
—Third Floor

Children's Hose for Less

-1 Ribbed Cashmere Hose
Made from soft Australian wool with elastic tops, reinforced heels and toes. Come in black, brown and white.
Sizes 4½ and 5, Department Managers' Sale, per pair ..... **35¢**
Size 5½ to 6½, Department Managers' Sale, per pair ..... **45¢**
Sizes 7 to 9, Department Managers' Sale, per pair ..... **69¢**

Ribbed Golf Hose
With fancy turn-down roll tops. Come in black, navy, brown and grey with colored tops; sizes 6 to 9. Department Managers' Sale, per pair ..... **69¢**

Heather Hose
Children's Heather Hose with roll tops, reinforced feet, in green and Lovat shades; sizes 5 to 9. Values to $1.25, Department Managers' Sale, per pair ..... **85¢**
—Main Floor

TIMES Latest News of SPORT

GOLF, HOCKEY, RUGBY, SOCCER — BASKETBALL, BOXING, SWIMMING

Mickey MacKay On Vancouver Defense

Fragile Flash Will Pair With Cook—Maroons Will Not Be Up to Standard of Previous Year With Jack Adams—Art Duncan and Hughie Lehman Not Starting With Club

Vancouver, Nov. 10.—How does the present Vancouver hockey team compare with Seattle and Victoria and how does it compare with the teams who wore the maroon and white in former years?

After watching the present squad going through their paces during several practices, the critical spectator can not help but come to the conclusion that Vancouver has the ingredients of a very fair team, as it combines youth and experience, stick-handling and checking ability.

That the Pacific Coast champions will be starting the season against Seattle here next Monday under a heavy handicap is very evident owing to the absence until December 1 of "Stonewall" Lehman, as they call him in the East, Jack Adams, who remains an uncertain quantity, and Art Duncan, who has not agreed to play on the back lines. The loss of these three able and experienced players is a serious blow. Even with capable subs, with which the team is well provided, there is bound to be a lack of that cohesion in team-work which makes for effective play. Reed is undoubtedly a high-class goalie, but frankly speaking, opinion is hardly up to the high standards set in the past by Hugh Lehman.

MacKay On Defence.

It is proposed to place Mickey MacKay on the defence with Lloyd Cook. From what the fans have seen of Mickey's cunning, there will be no doubts in the minds of the critics concerning the efficiency of the two who will stand guard outside Lehman's citadel. Judging from past performances it should prove the best in the league. Cook is showing considerable improvement over his form of last season while MacKay appears just as speedy and tricky as ever.

Both Harris and Skinner, last year's wings, appear to be in shape to give good account of themselves. Skinner is a little heavy but says he is rapidly reducing and expresses his determination to show himself capable of high-class hockey on every occasion. Harris has been working out of doors all Summer and appears to be tanned and rugged. Ernie Parkes, who proved a popular newcomer last season, has added a little weight during the Summer and shows in his work the advantage which this gives him.

Boucher Looks Best.

Of the newcomers, Frank Boucher, Ottawa star, has attracted the eye of the on-lookers possibly more than others. He is a wonderful stickhandler, has a fair turn of speed, passes accurately and well and is a good check. He is a trifle light, however, and could do very well with an additional ten or fifteen pounds. If he possessed this he would undoubtedly prove a sensational player. It is likely that Boucher will alternate with Ernie Parkes in the centre position and should prove very popular with the fans.

Next to Mickey MacKay, Jack Ashline shows the most speed and should prove a strengthening factor in back-checking. He is a hard worker and will likely be received with favor by the spectators. He is a right-hander and will alternate with Skinner on the right-hand wing.

Newell Like Bobby Rowe.

Abbie Newell, the latest arrival of the new men, is a player of the Bobby Rowe type. He is aggressive and heady and although his speed is not very great, he neutralizes this disadvantage by skilful stickhandling. He is also a natural scorer. As the season progresses he should develop into a very valuable asset to the club. Being a left-hander, he will be useful to alternate with Harris.

Charley Cotch, a Sarnia boy, has made a big effort to catch a place with the club. He shows quite a lot of skill but has hardly sufficient experience to fit into the seasoned P. C. H. A. machine.

Not Up to Past Standard.

On paper the Seattle and Victoria clubs appear to have an edge over the Coast champions. However, the addition of a single high-class player to the local roster would change this situation over-night. Lehman's return in December will go a long way towards equalizing the slight advantage held by the Victoria and Seattle teams. All in all, although the Vancouver team is a very fair squad and will undoubtedly give a splendid account of itself, it is hardly up to the standard set in former years. When one considers that the standard was a very high one and was set by such stars as Taylor, Nighbor, Lehman, Frank Patrick, MacKay, Cook, Griffis et al, it is no disparagement to the present club to say that it scarcely equals such a remarkable aggregation. The club which carried the above men on its line-up was one of the greatest in the history of the game.

Riley a Skating Fool.

Seattle, Nov. 10.—Reporting for practice eight pounds under his weight of last year, the result of a long season on the ball field with the Terre Haute and Salt Lake clubs, James Norman Riley, forward of the Seattle Hockey Club, is skating rings around his mates at this early stage of the practice.

All of which goes to show the value of being perennially in condition. Of course, there will be an equality in the skating as soon as Jim's teammates get into as good condition as the year-round athlete, but if the season were to open to-morrow Riley would be hailed as the Norval Baptie of the hockey world, the fastest thing on steel runners.

The showing of the big forward since the training season opened for Seattle last Thursday emphasizes what it means to be in perfect athletic condition for twelve months of the year. However, Riley has more inducement than the ordinary athlete to keep in shape the year around, for it is his means of livelihood. Most other athletes are differently situated in that respect, running to seasonal activities.

Manager Muldoon split the squad into two sextets yesterday and for more than an hour they worked out on the ice, McKenzie, the University of Washington player, and a goal tender of wide-spreading anatomy, who answers to the short and simple nickname of "Fat," combined with the professionals to make up two complete sides.

Playing in Earnest.

In the parlance of the game, the players began "laying on the wood," which means that the hockey sticks were swung with might and main in an effort to keep the opposing side from scoring. This is a good sign that there is to be plenty of fight on a club, and the manager whose men begin to fight against the scoring of goals in the practice game is invariably the owner of a broad and consuming grin.

Tom McCarthy, whose skating Monday was a feature of the practice, had slowed up a bit yesterday. Whether it was due to the muscular soreness of the previous day or to the fact that the older players have been increasing their speed, remains to be determined by the future practices. However, the newcomer looks like a pretty good stickhandler and his skating may become faster with more work.

Gordon Fraser also showed up well at the practice. The husky youngster is receiving the particular attention of Muldoon. Last year he had a habit of carrying the puck to the blue line and then sailing up to the defence. This Fall Muldoon is coaching him to skate hard right through to the net, paying no attention to the defence men. Fraser has a hard shot and if he can develop the accuracy necessary to goal scoring, will become dangerous man with the puck.

Defence Men Should Score.

Accurate shooting is what Muldoon will demand of his defence players this year. Heretofore the defence men who scored seven or eight goals a season was doing well. Under the six-man rule, the defence players will be called on more than ever to carry the puck up the ice to the opponent's cage. Because of the fact that more offensive play than usual will be asked of the defence men under the new arrangement, Muldoon wants accurate shooting from them. It would not be surprising to see some of the defence men shooting around 16 goals this year.

RUTH HAS LEARNED LESSON AFTER ALL

Spurns Bright Lights and Vaudeville Contracts and Takes to Woods

Bambino Says He Will Get in Shape and Break Homerun Record Next Year

New York, Nov. 10.—Babe Ruth has turned his back to the lure of bright lights and vaudeville contracts, and will spend the Winter "back on the farm, chopping wood and getting into condition for the 1924 campaign."

Returning yesterday from a barnstorming tour of the West with his teammate, Bob Meusel, the Yankee slugger told T. L. Huston, partner of the club, that he will leave early next week with his family for Sudbury, Mass., where Ruth owns a small farm.

"I wasn't satisfied with what I did last season," Ruth declared. "I believe that if I stick to hard work this Winter instead of taking it easy in the city, I will be better prepared for a hard campaign next Spring than I was when I got back into the game on May 20, after serving out the suspension Judge Landis gave me.

"I agree with Colonel Huston that my value to the team lies in my ability to hit home runs, and I am going to show that I can beat my 1921 record if I get a full season in which to do it."

J. G. ROBINSON GOLF CAPTAIN AT COWICHAN

J. G. Robinson has been appointed captain of the Cowichan Golf Club. The appointment was made at the meeting of the club this week. Mr. Robinson succeeds the late C. C. Ward.

Siki Loses French Title and Is Suspended; May Also Be Relieved of His World Laurels

Paris, Nov. 10.—"Battling" Siki, aspirant for the crown that sits upon Jack Dempsey's head, to-day was standing with reluctant feet where the champions and has-beens meet.

Last night the French Boxing Federation snatched away his title of light heavyweight champion of France and suspended him from practicing his business in France for a period of nine months. Only a few hours before, the black conqueror of Georges Carpentier had stumbled into another block of hard luck, the British Home Office forbidding his scheduled fight with Joe Beckett to take place on British soil.

The action by the English authorities was taken because Siki is a negro and Beckett is white, and it was deemed that "all sorts of passions would be aroused" if they met in the ring. But the ban the French have put on Siki was caused by an overt act, Wednesday night, when he was acting as a second for Ercole de Balzac, he jumped into the ring when his man was knocked out and struck the manager of the victorious battler, Maurice Prunier.

The Boxing Federation has asked the International Federation to deprive the Senegalese fighter of his title of world's light heavyweight champion, which he plucked from the handsome brow of Carpentier.

Under the Federation's ruling last night Siki, during the next nine months can not engage in a boxing match, or act as a manager or a second in any bouts organized under the rules of the Federation.

Wanderers Out After Scalps of Champions

There is a possibility of the standing of the Senior Rugby League suffering a change when the scores are turned in from the games scheduled for to-morrow afternoon. At present the J. B. A. A. and V. I. A. A. are leading the race, each having won two games and drawn one. There is not much chance of the V. I. A. A. going under in to-morrow's battle so that their position at the top is practically assured, but the Bays are by no means certain of pulling out on top in their battle with the Wanderers.

The ancient rivals, the Bays and Wanderers, are scheduled to settle their match at the Willows ground. In their first meeting this season the Bays were victorious by 9-3 after a very hard game. The Bays won through the ability of their three-quarters. The Wanderers had an advantage in the scrum but their backs were noticeably weak. Since then changes have been made in the back division and the Bays will face a strong squad on Saturday. The Bays realize that they have got to bolster their forwards and Bob McInnes has been scouring the town trying to dig up some new huskies. To-morrow's match will prove just how far the two clubs have strengthened their weak spots.

Scots vs. V. I. A. A.

The second game on tap to-morrow will be staged at Oak Bay Park and will bring together the Canadian Scottish and V. I. A. A. The Scottish have had some trouble in getting together a strong fifteen and last week they were forced to default to the Wanderers. This week, however, Roland Kingham assures the fans that the soldiers will have a fighting crew on deck and warns the V. I. A. A. not to slacken in their effort figuring that they have some custard pie to eat to-morrow.

Col. Goodday will referee the Wanderers-Bays game and Dai Davies will toot the horn in the match between the V. I. A. A. and Canadian Scottish.

One intermediate game is to be played to-morrow. The J. B. A. A. and Wanderers will meet at the Cranmore Road grounds, opposite the Arena. This is the first game in the second round. The first round was won by the Normal School.

The Champion Floored

The welterweight crown changed hands when Mickey Walker gave Jack Britton a decisive beating in Madison Square Garden. The picture shows the former champion struggling to his feet after receiving one of Walker's terrific left hooks.

Johnnie Morgan Tackles Champion Pug of Navy

Everything is in readiness for the V.I.A.A. smoking concert that is to be staged this evening at Semple's Hall, Victoria West, in aid of the Billy Muir and free boxing class funds. A good programme of events has been arranged. It will include six exhibition bouts between the sailors of H.M.S. Capetown and well-known local boxers, and it is expected that some first class exhibitions will be witnessed.

Great interest is being shown in the bout between Johnnie Morgan, of Ladysmith, who is coming down to Victoria at his own expense, and "Tug" Wilson, of H.M.S. Capetown, lightweight champion of the British Navy, and as both boys are exceptionally fast and clever they should put on an exceptionally good bout.

An effort is being made to secure an opponent for Al Davies, the crack local featherweight, who has consented to appear in an exhibition with anybody not exceeding 130 pounds. Any boxer at this weight who would care to help out is requested to appear at the hall this evening and see Billy Davies.

The programme of events is as follows:

Frank ("Kid") Merryfield, Victoria's "Houdini," in feats of magic.

Song.

Three rounds, 158 pounds — Bob Colpitts, V.I.A.A., vs. Jack Andros, V.I.A.A.

Three rounds, 120 pounds—Stoker Bull, H.M.S. Capetown, vs. Seaman Litson, H.M.S. Capetown.

Three rounds, 158 pounds—Seaman Dring, H.M.S. Capetown, vs. Ted Beales, V.I.A.A.

Three rounds, dustweight champions, 60 pounds—Albie Davies vs. Jumbo Davies.

Three rounds, 125 pounds—Harry Picca, V.I.A.A., vs. Seaman Midgley, H.M.S. Capetown.

Three rounds, 158 pounds—"Tug" Wilson, H.M.S. Capetown, naval champion, vs. Johnnie Morgan, Ladysmith.

Special event—Blindfolded boxing by members V.I.A.A. free boxing class.

Thistles Hope To Topple Over Wests

Scotsmen Going on Warpath To-morrow to Give Leaders in First Division Their First Dump of the Year—Thistles Will Have Strongest Team of Year—Juniors Start

Make way for the Thistles.

Scotland's hopes in the First Division are setting forth to-morrow afternoon to kick the props away from under the Wests and give them their first ride down the slippery slope this season.

The Wests and Thistles are billed to provide the soccer classic to-morrow afternoon. They will meet at the Royal Athletic Park and the kick-off will be at 2.30 o'clock.

The Wests have not been defeated this season and have only had one goal scored against them. The Thistles, on the other hand, got off to a bad start and lost several games before they settled down. Now they are coming on like a roaring bull and are sweeping away all opposition. They hurdled two teams in the standing last week and are now runners-up to the Wests.

Going Right After Wests.

The Thistles are making no bones about their intention to smite the Wests for a knockout. They have assembled the best material possible and have brought out all their stars for the game. Jim Keen, the Scotties' manager, believes that his eleven is as good as anything in town and his boys are all anxious to prove his claim.

The Wests may not be able to take the field at full strength. Chester has a bad knee and may not be able to play full-back, but the veteran Bob Whyte will be on the job and he's nearly a team in himself. The Wests will also be without Clarkson at outside left but Manager Youson has re-arranged his forward line. He has signed Ogle, one of the masters at the University Military School, and he will make his debut at inside right. Jimmie Sherratt will be at outside right and Frank Youson will be used at centre forward. George Allan will show his speed at outside left and Johnny Peden will perform at inside left. Baker, Muir, and Thomsa will play at half-back.

Thistles Shift Team.

The Thistles will have Burton and Ord at full-back, the strongest pair they have had in action for some time. This will give Manager Keen a chance to put Tuckwell up on the forward line. Roe, Millar and Potter are slated for the half-back line. "Ginger" Bloom is going to outside right and Tommy Falchen will pair with him on that side. Tommy Watt is due for the centre position with Tuckwell and Mulcahy on the left wing.

Two other First Division games are scheduled for to-morrow. The Sons of Canada are clashing with the Metropolis and the Sons of England will take on the Crusaders.

First Junior Game.

To-morrow the first game in the Junior League will be played, the Saanich Thistles stacking up against Victoria West at the Victoria West Park. The youngsters are keen to get away and a fast game should be witnessed.

The schedule for to-morrow will be as follows:

First Division.

Sons of Canada vs. Metropolis, at Beacon Hill; referee, Ockwell.

Thistles vs. Victoria Wests, at Royal Athletic Park; referee, Oliver.

Sons of England vs. Crusaders, at Central Park; referee, Stokes.

All games are timed to start at 2.30 p.m.

Junior Division.

Victoria Wests vs. Saanich Thistles, at Victoria West Park; referee, Payne.

WINTER SPORTS AT OLYMPIAD OPENING

Calendar Programme Is Adopted For Olympic Games in Paris in 1924

Winter Sports Will Open Show January 20; Big Social Programme Arranged

Paris, Nov. 10.—Winter sports will open the seventh revival of the Olympic games in 1924, according to a calendar programme just adopted by the French Olympic committee for the Paris games. The Winter competitions will begin January 20, on grounds yet to be designated. Football will follow in May and polo in June at the same time as rifle practice and fencing.

The formal ceremony opening the games in state will take place July 5, after which track athletics will alternate with wrestling, rowing and swimming. Boxing will be begun July 15, which date is also set for tennis matches to start.

Cross-country horsemanship and other equestrian contests, together with cycling, both road events and stadium races will open July 23. The games will be officially closed July 27 with the distribution of prizes and an elaborate night time festival.

The Social Whirl.

The social adjuncts programme includes a reception by the President of the Republic to the contestants, July 3, a banquet to the sporting federations the same evening, a banquet to the international Olympic committee July 13, the night festival at the stadium July 27, and a banquet to the various Olympic committees July 19.

There will also be a festival to commemorate the thirtieth anniversary of the re-establishment of the Olympic games, decided upon at the meeting of delegates from the different nations in Paris in 1894, an evening at the opera and congresses of the international federations representing each of the sports on the programme for the games.

PLAY-OFF ADOPTED BY VANCOUVER BODY

Amateur Hockey League Retains Vogue Last Year's System

Vancouver, Nov. 10.—At a special meeting of the Vancouver Amateur Ice Hockey Association, the senior schedule for the season was adopted. The opening games will be played on December 15, and the regular series will conclude on January 19. On January 26 the second and third teams in the final standing will play a sudden death game, and on February 2 and 9 the winners of that contest will meet the league leaders in a two-game series for the title.

Each of the four teams in the league will play each of the others twice during the season. Matches will be played on Friday nights, two games being on each evening's card.

The Towers, last year's champions, will set the puck travelling in the first contest with the Elks as their opponents. The Young Liberals and the Bluebirds will meet in the other end of the opening double-header.

Clean Hockey Wanted.

At last night's meeting the delegates went on record as insisting on clean hockey at all times. It was emphasized that the referee will have absolute control of the game.

UNIVERSITY SCHOOL TRIMS COLLEGIANS

Strength of Military Boys Tested For First Time; Won Easily by 15-0

The University Military School overwhelmingly defeated the Victoria College rugby fifteen yesterday at Mount Tolmie. The score was 15-0. Unfortunately the college men were short four of their best players — Mathews, Maclean, Forbes and Christie. Their forwards were weakened greatly by the fact that several of the mainstays of the scrum were driven to outside position and were not at home in the back division. The school players outclassed the college in team work and their scrum was heavier.

Before the game had progressed ten minutes the school team was pressing hard. A very neat drop from the field gave them the first advantage. The college struggled on and came close to the University School's line, but never could seem to get over.

At half time the score was seven to nothing. During the last half the school players broke through twice and converted one of their scores.

Up to the present the University School has been a dark horse amongst school teams of the city, but now its strength has been tested and found superior in quality to a team that was believed by many to be one of the strongest in the city of its calibre.

TO-MORROW'S TEAMS

Soccer.

Thistles — Jelliman; Burton and Ord; Roe, Millar and Potter; Bloom, Falchen, T. Watt, Tuckwell and Mulcahy. Reserves: J. Watt, Wright and Somerville.

Victoria West—Leeming; Whyte and A. N. Other; Baker, Muir and Thomas; Sherratt, Ogle, Youson, Peden and Allan.

Sons of England—Hetherington; Mesher and Kerley; Green Tupman and Harwood; Smith, Hurn, Tostevin, Price and Shanks. Reserve; Ford.

Victoria West Juniors—Rose, Armitage, Watt, Hocking, Dunn, Bellby, McLennan, Sargent, Belford, Passmore, Underwood, Selless, Wade.

Saanich Thistles—Hogan, A. Main, B. Main, Miller, Crowe, Shanks, Connorton, D'Arcy, Minnis, McDonald, Ewing. Reserve: McGeorge. Players to be on the field by 2.10 p. m.

Rugby.

Canadian Scottish — Du Baulay, Scovil, Hodson, Porritt, Hamilton, Fraser, Walker, Another, Frampton, Creary, Allan, Walls, Wallis, Mathews, Nealson, Macnally and A. T. Frampton.

ROWING CLASSICS SET

New York, Nov. 10.—Dates for two of American rowing classics were announced last night, when the American Rowing Association fixed April 2 for the Child's Cup race and May 26 for the American Henley regatta. Both will be held on the Schuykill River at Philadelphia.

A Sweater for the Boy From the Store Where Dad Buys His!

Hundreds of men in Victoria have always bought their Sweaters at this Sporting Goods Store because our values are better. Now we have added Boys' Sweaters to our stock.

Boys' Pure Wool Pullover Sweaters and Polo Collars, sizes 26 to 32. Price $1.85

Boys' Pullover Sweaters, with V neck and collar $2.50

Heavier Weight Pure Wool Sweaters, in all shades. Prices and $5.25 $4.25

PEDEN BROS.
BICYCLES, SPORTING GOODS, TOYS
719 Yates Street — Phone 817

TOMMY GIBBONS IS ANXIOUS TO FIGHT BECKETT IN LONDON

Chicago, Nov. 10.—Tommy Gibbons, St. Paul light-heavyweight, has asked for a chance to take the place of Battling Siki against Joe Beckett, English heavyweight.

The Siki-Beckett bout was set for December 7 in London, but the bout was barred, while the French boxing commission suspended Siki for nine months because of his conduct at the Prunier-Balzac fight, when he struck Prunier's manager.

HAGEN AND KIRKWOOD TO PLAY WEDNESDAY

International Golfers Will Perform at Colwood Links

Walter Hagen, British open golf champion, and Joe Kirkwood, Australian open champion and trick shot expert, will give their exhibition here on Wednesday, November 15. This information was received this morning by officials of the Colwood Golf and Country Club from the champions' manager in Seattle.

When the announcement was made in these columns that the two international stars would perform here it was impossible to say anything definite as to the date of their appearance. This morning the matter was settled and Victoria will be able to glimpse these golf ball conjurers next Wednesday.

"HIGH" GIRLS TRIM UP COLLEGE STARS

Basketball Game Last Night Resulted in Collegians Getting Mussed Up, 10-2

In the basketball game last night between the Victoria College and the Victoria High School in the latter school's gymnasium, the "High" came out on top, with the score standing ten to two. The High School was superior in every respect to their opponents, and more especially in their combination work. The High School checked splendidly. They were fast on their feet, and passed beautifully at all times. Their shooting was not so good, Miss Crawford doing the greater part of the good work.

It was more or less unlucky that the College didn't grab more baskets than they did. More than once the ball balanced on the edge of the basket and then rolled the wrong way.

The High School has a strong team this season, and is out to gain such honors as they did last year. Several of the old-timers are still on the floor, including Misses Worthington, Crawford, McQueen and the rest of them are new, but good. The College will be a worthy opposition if they get down and work. Miss Lewis is the one to watch. All the others have possibilities and are dangerous.

The teams last night were as follows:

High school — Isabella Crawford, Kathleen Melbourne, forwards; Jeanette McQueen, centre; Dorothy Melville, I. Worthington, guards.

College — Marjorie Bell, Blossom Barnett, forwards; Nellie Styan, centre; Dorothy Margraves, Ella Lewis, guards.

COACH QUESTION IS BEING CONSIDERED

Ontario Amateur Union Asks All Branches to Consider Important Matter

Toronto, Nov. 10.—The Ontario branch of the Amateur Athletic Union of Canada has forwarded to the A. A. U. of C. for consideration at its annual meeting in Montreal, December 8 and 9, recommendation that all affiliated organizations promoting and governing team games be asked to consider the question of restricting the activities of paid professional coaches and report to the union their views of the subject.

The Ontario branch also recommends that the maximum value of souvenirs to be given by an organization or accepted by any athlete must not exceed the sum of $100, and must be of the nature defined by the A. A. U. of C. constitution, which provides for souvenirs or prizes which do not affect the cost of living of the recipient.

SARNO TO HANDLE LARUE.

New York, Nov. 10.—Joe Sarno, formerly of Brooklyn, has taken under his management Gene Larue, who claims the flyweight championship of Canada.

SAILORS HAVE FINE GAME AT COWICHAN

Capetown Ruggers Beaten in Interesting Struggle; McNaught Plays Well

Yesterday the rugby team of H.M.S. Capetown journeyed to Duncan and played an exhibition game with the Cowichan fifteen. They came out of the fray on the short end of a 19-3 score. The Capetowns had played a hard game with the Wanderers the day before, and this no doubt had an effect on their play. The Capetowns were on the go all the time, and kept the up island team on the move the whole of the game.

After about fifteen minutes of play Denny, of Cowichan, made a good run and crossed the line for the first touch-down of the game. Directly afterwards Parker crossed the line. Some good work on the part of the sailors' forwards ended in Armitage, their centre (three-quarter, crossing the line. Forrest then crossed the line for Cowichan, with Bischlager repeating immediately afterwards. This brought their total up to twelve. None of the tries were converted.

After half time Cowichan pressed and McNaught scored a try for them, and then followed up by dropping a goal a few minutes later. This ended the score and the final whistle blew a few minutes later with the score 19-3.

The teams lined up as follows:

Cowichan—Full back, Bell; three-quarters, Parker, Roome, MacNaught and Forrest; half backs, Denny and Hickman; forwards, Corfield, Gore-Langton, Matthews, Bromilew, Cole, Bischlager, Stephens and Olsen.

H. M. S. Capetown — Full back, Bridges; three-quarters, Bully, Armitage, Brownrigg and Rosenthall; half backs Tregidgo and Rees; forwards, Oswald, Southern, Healy, Lucas, Sacks, Lloyd, Gifford, Ward and Edwards.

WALKER AGREES TO DEFEND HIS TITLE

Newark, N. J., Nov. 10.—Mickey Walker, of Elizabeth, N. J., who captured the welterweight boxing championship by defeating Jack Britton, has signed a contract with a local athletic club to defend his title within three weeks in a Newark ring.

Promoters of the match will be permitted to name Walker's opponent, his manager announced.

EDMONTON-WINNIPEG RUGBY BATTLE IS SET FOR TO-MORROW

Winnipeg, Nov. 10.—The Winnipeg Varsitys will be at full strength when they tackle the Edmonton Elks for the Western Canada rugby football championship at Edmonton next Saturday. The injured have recovered and Manitoba will have a strong team in the field.

Eighteen players are making the trip as well as several supporters. The team left for the west last night at 10 o'clock via the Canadian National Railway.

While the locals realize that they have a tough proposition on their hands to defeat Deacon White's aggregation, the Vics are confident, having trained more faithfully this year than they ever did before and are in better condition than they ever were.

TOTTENHAM 'SPURS DEFEAT OXFORD, 4-2

London, Nov. 10.—(Canadian Press Cable)—In football game yesterday Tottenham Hotspurs defeated Oxford city at soccer by 4 to 2 and Cambridge University-Army match was draw, the score being two all.

In rugby games Gloucester defeated Oxford University by 11 to 3 and Kent won from Middlesex in a county championship fixture by 14 to 3. The latter game was played at Blackheath.

CURLIN DOES COME-BACK

Providence, R.I., Nov. 10. — After fighting a losing battle for the first five rounds in a scheduled twelve-round bout at Marysville last night, Irish Johnny Curlin, Jersey City bantamweight, forged to the front and won a decision over Alfred Friedman of Boston.

SNOW—

Would make fuel delivery impossible this Winter. Are you prepared for the worst? Get in a supply of Millwood now and your troubles will be over!

Millwood, $4.50 a Cord
Phone 298

MOORE-WHITTINGTON LUMBER CO., LTD.

at the Theatre

CAPITOL

One of the most novel and thrilling incidents ever shown in a motion picture was introduced in "To Have and To Hold," a Paramount picture produced by George Fitzmaurice, the feature at the Capitol Theatre this week. This consists of a giant swing on a rope, made by Bert Lytell and Betty Compson, the featured players, 80 feet across and 50 feet above the deck of a pirate ship on which real guns are booming, while a couple of hundred pirates get busy with seventeenth century pistols, cutlasses and other blood-thirsty impediments. The swing is first made by Mr. Lytell to save Miss Compson from the pirates and the attentions of Theodore Kosloff as Lord Carnal, and then duplicated when he swings back with her to safety. The stunt came off with thrills, eclat and safety—but Mr. Lytell and Miss Compson carefully inspected the rope before starting the hazardous feat.

DOMINION

Proving itself to be one of the most remarkable pictures of the year, "The Old Homestead" drew immense crowds to the Dominion Theatre on its presentation there Monday. Denman Thompson's famous play has been admirably screened by Paramount and the production, from the standpoints of direction, portrayal, and settings, is superb. Theodore Roberts, George Fawcett, T. Roy Barnes, Harrison Ford and Fritzi Ridgway portray the principal roles.

COLUMBIA

Three distinct schools of acting are represented in the Paramount picturization of "The World's Champion," showing at the Columbia Theatre to-day, with Wallace Reid in the starring role. Mr. Reid is an exponent of the most modern form of acting—screen portrayal by one who has had no previous legitimate experience, a style which has been in vogue only since the birth of the new industry. Lionel Belmore, a well-known English actor who played with Henry Irving for years, represents the old school, as well as W. J. Ferguson, also an old-timer. Henry Miller, Jr., son of Henry Miller, who was on tour last season with Blanche Hates in "The Famous Mrs. Fair," is of the younger generation of actors. Lois Wilson plays the leading feminine role in the picture, which is an adaptation by J. E. Nash of a play by Thomas Louden and A. E. Thomas.

AMUSEMENTS TO-DAY

Royal—"Fall Carnival."
Playhouse—"The Wizard of the Nile."
Capitol—"To Have and to Hold."
Variety—Girl Guides to the Fore.
Dominion—"The Old Homestead."
Columbia—"The World's Champion."

SEXAGENARIAN "FLAPPER" AT THE ROYAL NEXT WEEK

Edna Wallace Hopper, whom records and the public have jotted down as being sixty-one years of age, but is still flapping, and cannot be picked out in a crowd of women taken at random, is scheduled to appear at the Royal Victoria Theatre here, starting November 13.

Miss Hopper, who, by the way, is the ex-wife of the late De Wolfe Hopper, is an exponent of clean and right living, which pursues a systematic course of preserving youth. She will entertain the audiences at the Royal Victoria Theatre with her act and special moving pictures which actually show the operation that smoothed two decades out of her life.

Miss Hopper has startled Los Angeles, San Francisco, Portland and Seattle with her marvelous comeback. She has gained for herself a reputation as the world's oldest flapper.

The picture attraction for the week will be Allen Holubar's latest photodramatic sensation, "Hurricane's Gal," starring Dorothy Phillips.

There is an exceptional cast in "Hurricane's Gal," a First National attraction produced by Allen Holubar.

Dorothy Phillips, who created such a sensation in "Man-Woman-Marriage," is the star, with a role peculiarly fitted to her talents. She is cast as an untamed girl of the sea, in command of a smuggling schooner.

Robert Ellis, who recently forsook directing pictures to become leading man, plays opposite Miss Phillips. Wallace Beery, the screen's "most hated villain," plays the Swede mate. James O. Barrows is the kindly old "Cap'n." Gertrude Astor is a striking contrast to Miss Phillips as the society girl of the story. William Fong, a San Francisco Chinese peanut vendor, who makes his bow on the screen in this production, has the role of the cook on the schooner. Jack Donovan and Frances Raymond complete the cast.

Royal Victoria Theatre
TO-NIGHT
And Saturday Night
8.15 O'clock
Matinee, Saturday Afternoon, 2 o'clock
FALL CARNIVAL
Reserved Seats Now on Sale.
Prices—Evenings, 50c to $2.00;
Bargain Matinee, 25c to $1.00.

DOMINION
ALL WEEK
THEODORE ROBERTS in "THE OLD HOMESTEAD"
Adapted from DENMAN THOMPSON'S PLAY
Starting Times of Feature 2.00, 3.50, 5.40, 7.30 and 9.20 P. M.

PLAYHOUSE
MUSIC—MIRTH
Reginald N. Hincks presents
PART II.—Potted Comic Opera
"The Wizard of the Nile"
Two Hours of Mirth and Merriment
Part I.
"A SHOT IN THE DARK"
T. J. Goodlake, Dave Dumbleton, Agnes Stuart Robertson, Vivian Coombe.
BOB WEBB—Aren't We Henpecked-
MARIE McLAUGHLIN, Soprano, in Songs.
Curtain at 8.30 Sharp.
Matinee, Saturday, 2.30.
Prices: Evening, 30c, 55c, 85c. Matinee, 30c, 55c.
Phone 3501. Reserved Seats held till 8 p.m.

Capitol Entertainment
Days in Old Virginia and Court Scenes of James 1st, in Gorgeous Romance.
Abounds in Thrills and Beauty.
"To Have and To Hold"
Featuring
Betty Compson and Bert Lytell
Overture Selection, "H. M. S. Pinafore," by Capitol Orchestra.

COLUMBIA
Presents to-day a great sporting and dramatic feature
All English Characters—Lords, Ladies, Dukes and the Aristocracy
WALLACE REID
is the Star in
"The World's Champion"
Rare humor and faithful portrayal of English life and scenery
Also
TOM SANTSCHI
The Old-Time Favorite, in a Two-Reel "Western"
Comedy—Mutt and Jeff
Columbia Orchestra
Prices—Adults, Mat. 15c, Nights 20c. Children 10c.

IN PERSON
Edna Wallace Hopper
Picture Feature
DOROTHY PHILLIPS
in
"HURRICAN'S GAL"
—Famed "Florodora" and David Belasco beauty of two decades ago, comes to Victoria a girl of 19. You will see with your own eyes how this celebrated star regained her youth and beauty—it's from 61 years of age back to 19 Summers.
ROYAL ALL NEXT WEEK

"THE WIZARD OF THE NILE" NOW AT THE PLAYHOUSE

Literally bristling with snappy comedy and topical allusions, Playhouse Show Number Seven is making a decided hit at this popular Yates Street house. Ernie Petch as the "Wizard of the Nile" in the comic opera of the same name shows remarkable ability as a producer of rain, and the way he deceives the King, Bob Webb, and the Queen, Gipsy Switzer, with his fake magic is a scream from start to finish. Topical allusions are always acceptable to Victoria audiences, and Mr. Hincks has excelled his previous efforts in this show in that it is brimful of them, even to a traffic cop directing the traffic on the banks of the Nile. The music of the "Wizard of the Nile" is delightfully tuneful, and in the hands of the selected cast it is meeting with the unanimous approval of all who have attended. Playhouse Show Number Seven will hold the boards till the end of this week with a matinee on Saturday.

WILL BE HERE ON NOVEMBER 18

MARCEL DUPRE

organist of Notre Dame Cathedral, Paris, will appear here in recital.

TO HOLD PUBLIC SURPRISE PARTY

Special to The Times

Luxton—The silver tea held at the home of Mrs. Frank Holmes on Wednesday afternoon was very successful. The members of the new hall committee were all present and further plans were discussed for the raising of funds for installing a piano in the Luxton Hall. It is announced that a "Public Surprise Party" will take place at the Hall on Saturday evening. All residents are being asked to join in, and a collection will be taken up to further the project.

A sum of nearly $10 was collected at the tea, and a very enjoyable afternoon was spent.

Gains 35 Pounds Rheumatism Is Gone

The wonderful reconstructive powers of Tanlac are again very forcefully demonstrated. In this instance the grateful beneficiary is John H. King, locksmith, living at 229 14th Ave., West, Calgary, Alberta, who declares:

"Tanlac built me up to good health, with a gain of thirty-five pounds in weight, over a year ago and I have been feeling fine ever since. Just after coming back from overseas, about two years ago, I was taken down with an attack of rheumatism that crippled me up so I couldn't work and sent me to a hospital for about ten months.

"During this long siege of rheumatism I lost fifty-five pounds in weight, going down from one hundred and sixty-five to only one hundred and ten. I was just a shadow of my old self and had no strength or energy left. I was terribly run down and felt tired out and exhausted all the time.

"Finally I resorted to Tanlac and got back on my feet so quick that it surprised me. It proved to be so well suited to my needs that by the time I finished the fourth bottle I was feeling a hundred per cent well. As a medicine and tonic to build a person up and make them feel right I don't believe Tanlac has an equal."

Tanlac is sold by all good druggists. (Advt.)

Some families just will spend their money for food when there isn't a single pair of silk stockings on the premises.

SAANICH FAVORS PRINCIPLE OF WATER BOARD

Municipal Council Unanimously Supports Scheme As Outlined

Urging support by Saanich for the proposed Water Board, a deputation of the Greater Victoria Committee last night at Royal Oak explained the scheme to the Municipal Council, and met with success.

Alderman Todd led the delegation, which included Aldermen Hayward, Perry and Woodward and J. M. Kellie.

Alderman Todd's exposition of the scheme was listened to with close attention by the Council and the large audience present.

J. M. Kellie supported the Water Board plans, as a resident of Saanich he believed using Victoria's surplus water in Saanich would be beneficial.

Suggests Grant.

Referring to the financing of the Greater Victoria Committee, he urged the Council to vote $250 towards its funds, as a fair offset to Victoria's grant of $1,000.

Alderman Hayward said he expected a great growth of population and urged the acceptance of principle of a Water Board by the Council.

Reeve Watson stated that the scheme had his endorsation, the interests of Saanich have been absolutely safeguarded, and an endorsation of the principle involved would be a step in the right direction.

Councillor Macnicol moved and Councillor McWilliam seconded a motion to that effect, which passed unanimously.

The Council later referred to the Finance Committee the proposal to contribute towards the finances of the Greater Victoria Committee.

MANY ACTIVITIES REVIVE AT Y.M.C.A.

House League to Be Formed; Representative Basketball Team Formed

Inter-class activities at the Y.M.C.A. are being revived again, now that the indoor season has commenced, and to-night the Junior Business men will begin their basketball league games. Six teams are entering and some strong competition is expected as the boys have been practising hard for the opening of the league.

The morning business men also arranged a volley ball schedule and played their first game this morning while the Senior business men met this afternoon to discuss the formation of a volley ball schedule and other indoor sports previous to going on the floor for the afternoon class.

The date of the opening of the house basketball league will be announced soon. Entries are coming in steadily, and all those wishing to enter a team are asked to send their entry form into the physical department at the earliest date possible.

The players that the representative basketball team will be selected from during some part of this season are: J. Brindley, V. Jones, B. McMillan, J. Peden, B. Cummings, H. Kenning and Louis Fatt. The Y.M.C.A. play their first game in the league on November 25 at the Armories against the J.B.A.A. They will meet the J.B.A.A., V.I.A.A. and the Crusaders three times during the season.

SASKATCHEWAN WOMAN RECOVERS

Found Health by Taking Lydia E. Pinkham's Vegetable Compound

Melaval, Saskatchewan.—"I saw Lydia E. Pinkham's Vegetable Compound advertised for women's troubles and when a friend recommended it to me I tried it and it has done me so much good in the two years in which I have been taking it that I find I am a different woman since then. I recommend your Vegetable Compound as much as I can and you may use my letter as a testimonial."—Mrs. Wm. J. Thomas, Melaval, Saskatchewan.

These letters recommending Lydia E. Pinkham's Vegetable Compound ought to convince women of the great worth of this medicine in the treatment of ailments to which they are often subject.

Mrs. Thomas writes that she is a different woman now. If you are suffering from troubles women often have, or feel all run down, without any ambition or energy for your regular work, take Lydia E. Pinkham's Vegetable Compound. It is a natural restorative and should help you as it has Mrs. Thomas and many, many other women.

This medicine has been helping sick women nearly fifty years—surely a long record of service.

REV. A. F. MUNRO RECEIVES CALL

Duncan Minister Invited to Knox Church, Kerrisdale

Members of Knox Presbyterian Church, Kerrisdale, agreed to extend a unanimous call to Rev. Alexander F. Munro, of Duncan, at a congregational meeting held Wednesday evening.

The pulpit of this church was rendered vacant by the acceptance of Rev. M. H. Wilson, the former minister, of the principalship of the Presbyterian College at Edmonton. The call will be considered at a meeting of the Presbytery of Westminster to be held on Tuesday.

BEECHAM'S PILLS
for Sick Headaches

MORE JITNEYS TO RUN TO LAKE HILL

Saanich Council Amends By-law to Serve Dissatisfied Residents

Lake Hill residents mustered in strong force at the Saanich Municipal Hall last night to support a petition for a municipally owned bus service.

The petition was signed by George McGregor and 418 others, and was presented by Dr. McGillis. It regretted the failure of the Council to encourage the continuance of the bus line, which has operated until the last few weeks. While declaring no personal antagonism to the jitneymen, the petition declared their service inadequate, dangerous and uncomfortable, and urged the restoration of private busses if the municipality was not prepared to serve the district.

Ex-Reeve Frank Borden warmly supported the plea, declaring that the jitney service had deteriorated since the licensing came into effect. He opposed municipal operation of busses, however.

A. Stewart said four busses could be put on the route for $12,000, a fair profit had been made years ago, before the jitneys entered the field. He favored a municipally operated system, serving all parts of Saanich sufficiently populated.

"For a private individual to start an adequate bus service without the co-operation of both Saanich and Victoria, is impossible. My three years' experience shows jitney competition within or without the city limits cannot be survived."

A. R. Sherwood said: "It has been a bad thing for Lake Hill that the busses have ceased to run. I hear of several real estate deals which have been queered."

Reeve Watson pointed out that the Council has not the power to compel the jitneys to run on schedule, "much to our regret."

John Hosie referred to the loss to Victoria, "many women no longer go shopping in the city except when they can no longer put off the ordeal," he said.

J. Scott declared: "Give us a service, we will pay the price; we pay jitneymen ten cents, the old busses charged but six cents and gave a real service."

Ex-Reeve Borden pointed out that the petition had over four hundred signatories, that they had the remedy in their own hands by boycotting jitneys when the busses get into service again.

Councillor Horner forecasted early restoration of busses. Councillor MacNicol rejoiced that he did not reside in Lake Hill district and share the inconveniences he admitted existed, and demanded attention.

Reeve Watson agreed conditions to be correctly stated and the Council, after the delegation had withdrawn, amended the jitney by-law to allow three more cars on this route.

At the request of the Police Commission Chief Brogan was relieved of the duties of license inspector under the by-law, those duties being placed upon Clerk Cowper.

Silk Under Things

The makers of Kayser "Italian" Silk Underwear (Made in Canada,) the high quality and exclusive features of which are recognized as standard, strongly advise the use of Lux. They say:

"Lux renews the beauty and lustre of these excellent garments. Silk Underwear should be washed at home, preferably with Lux."

A quick gentle washing in the rich Lux suds will make your underwear as clean and fresh as when new. The thin white satin-like flakes of Lux are made by our own exclusive process, and dissolve instantly into a rich bubbling lather as harmless as pure water itself.

Lux stands supreme for washing silks and other fine fabrics. It is sold only in sealed packets—dust-proof!

LUX

LEVER BROTHERS LIMITED, TORONTO

The "YORK" BRUNSWICK Console Model $200

MADE IN CANADA

Only $20 CASH Balance Spread Over One Year

Last Day! Very Few Left!

SATURDAY will be the last day of this great introductory offer of a limited number of the new "York" model genuine Console Brunswick Phonographs at $200, with the special terms and privileges extended this week.

Just read the list of unusual privileges and see how easy it is for you to get a Brunswick; how we have given you every advantage; every security; every protection, not only to make the PURCHASE easy, but to ensure LASTING satisfaction and security against loss.

Special Privileges

The low price, special cash payment and easy terms are not the only attractive features of this offer. To ensure absolute and lasting satisfaction, we are offering further advantages and protection for you.

Exchange Privilege

Moreover, if at any time within three months you decide you want a larger model you may return the one you have and receive full credit for every cent you have paid, on the purchase of any other phonograph in our store, of greater value.

Only a Few Left

Almost all of the "York" models which we had set aside for this great introductory offer have been sold. There are only a few more to be sold. Then this offer closes! Saturday will be the last day. Be sure to call and inspect this model. Let your ears be the judge.

Deferred Delivery

If you are not ready to get a phonograph yet, but intend getting one later, and wish to make sure of getting one of these under these favorable conditions, you can pay the $20 now and we will hold one for you for delivery at any date up to Christmas, 1922.

Guarantee

These models carry the regular Brunswick Guarantee, backed up by our personal guarantee of satisfaction. Moreover, the springs in this phonograph are guaranteed for one year.

When you consider that you not only get a genuine Brunswick Console Model with all the Brunswick patented features for $200 (something never possible before), but you get it for only $20 cash, with the balance spread over a whole year, and have all the special privileges ADDED, you will realize that this offer presents the greatest PHONOGRAPH VALUE IN CANADA.

PARTIAL PAYMENTS

If through sickness or unemployment you can not meet the payments when due, you may make half payments for a reasonable time.

FREE DELIVERY

This price and these terms include Free Delivery to any home within fifteen miles of this store.

Features of This Model

1—34 inches high.
2—22 inches wide.
3—35 inches long.
4—Equipped with the famous ULTONA that plays all records properly.
5—Has the Brunswick exclusive all-wood oval horn.
6—Guaranteed Brunswick Motor.
7—Throat-tone control.
8—Automatic stop.
9—Genuine Brunswick cabinet in Mahogany, Adam Brown or Walnut.
10—Full guaranteed, including springs.

Also a Few of the Famous Model "No. 200" Upright
BRUNSWICKS
at the new Reduced Price $135
are also included in this offer.
Only $20 Cash Payment, with all the privileges and Genuine Mahogany or Oak; is equipped with the famous ALL-WOOD OVAL HORN, Ultona, Brunswick Motor, Automatic Stop, Tone-Modifier, etc., and is fully guaranteed for one year.

1004 Gov't St.
KENT'S
PHONOGRAPH STORE
Phone 3449

"Niggah, has yo' jined dis hea Ku Klux yet?"

"Naw, but dis hea Ku Klux has been tryin' to jine me fo' de las' fo' miles an' a half."

B. C. HAS $41,655,360 INVESTED IN P. G. E.

According to the statement of accounts of the P. G. E. Railway as at June 30 last, tabled in the Legislature by Premier Oliver, the total investment in the Government line at that time was $41,655,360.

The amount invested in the main line and equipment was $39,764,301. The Peace River extension surveys cost $45,294. The first mortgage stock, bearing interest at 4½ per cent amounted to $16,800,000, and the second mortgage stock, $3,360,000. From the total of $20,160,000 is deducted $2,565,195 of first mortgage stock, and $3,360,000 pledged to the B. C. Government as security for loans; leaving $14,234,805.

The loans advanced by the Province total $18,995,674, with interest, $2,248,097. Interest paid and accrued on guaranteed debenture stock amounted to $5,736,427.

Included in the list of assets is real estate valued at $549,248. The Squamish hydro-electric and waterworks plant is valued at $134,515. Material and supplies on hand are said to be worth $143,005.

The tota linterest paid during construction is placed at $10,564,411. Rails to date have cost $2,606,197. Bridges, trestles and culverts cost $4,320,783. Actual grading required an expenditure of $12,528,907.

For the year ending June 30 the operating expenses were $871,565. The revenue amounted to $354,182, leaving a net deficit of $487,383. The North Vancouver division earned $40,972 from passenger traffic and $12,370 from freight. Adding express and mail revenue the North Vancouver total was $56,745. On the main line the freight revenue was $233,632; passenger, $56,640; mail, $9,762, and express, $21,899.

300,000 IMMIGRANTS WORTH $900,000,000, PATTULLO TELLS HOUSE

(Continued from page 1.)

rected and the department was entitled to most of the credit.

Says Jones Misleads.

Dealing with irrigation, he retold the story of the broken condition of many irrigation systems in the fruit districts, through the manipulation of promoters. Instead of the Government being open to criticism, he maintained that every credit was due for the upbuilding of the present system of irrigation existing.

The minister criticized J. W. Jones, Conservative member for South Okanagan, for "leading the people of the dry-belt to believe that the Government should carry the burden of irrigation." On the other hand, he continued, how could the people in other districts be expected to share the cost with those whose lands were directly benefitted?

Optimistic for Osoyoos.

He explained that the department had already loaned upwards of $2,000,000 for the reorganization of water systems and for new works.

"I venture to say that if I passed out to-morrow the member for South Okanagan would pay a tribute of respect upon my coffin for the work I have done in this connection, and yet desire for office smothers his better instincts and all I get is misrepresentation and misdirected criticism," remarked the minister.

Dealing with the Osoyoos project, he predicted a good future for it, but drew the attention of the House to the fact that when the project was undertaken the returned soldier situation necessitated immediate action and the Legislature had unanimously supported the Soldiers' Land Act, under which the work was commenced. All countries which had engaged in the war were working back towards normal condition and B. C. must do the same. However, he added, there was no room for pessimism in this instance.

Need All Immigrants.

In connection with immigration, Mr. Pattullo said that at present there was a well-defined idea that in any immigration policy provision should be made to secure as large a proportion of agriculturalists as possible and as many Anglo-Saxons. He agreed with this but asserted that it would not be possible for Canada to obtain as many settlers from Great Britain in any one year as she could absorb. Therefore, it would be necessary to go to other countries.

The minister suggested a more aggressive policy for Canada and was of the opinion that the Dominion could absorb 300,000 immigrants a year. He believed that every mentally and physically healthy immigrant of white nationality should be admitted. The argument was advanced that no new immigrants should be permitted to enter until everyone here was profitably employed. If this principle were adopted, he said, there would never be any new citizens.

Momentum to Solve All.

Mr. Pattullo held that vast resources were nothing until human energy was applied. But if each able-bodied human had a value of $3,000 the wealth of the country would be increased by $900,000,000 through the admission of 300,000 immigrants. There was too much pessimism, he said, with regard to the chances for success, but if the application and energy of the pioneers of Ontario were in evidence there would be nothing to worry about. Those early settlers ate well, slept well, reared healthy families and although they worked hard they enjoyed life.

"There is the same opportunity today under less irksome conditions," he continued. "Openings occur in all directions and not only will the process of a large immigration furnish new work, but as necessity is the mother of invention, so will the needs and requirements of the movement act as a spur to their own solution."

On Broad-gauge Policy.

Mr. Pattullo explained that he had had something to do while in Great Britain with the broad-gauge character of the act known as the Empire Settlement Act. That measure required the Dominions to co-operate on a fifty-fifty basis and he claimed that British Columbia was now ready to enter into direct arrangements with the British authorities and that they would be willing to accept lands, roads, schools, hospitals, necessary to be established under any settlement scheme, as cash on the fifty-fifty basis.

The minister criticized the "narrow policy" of the Meighen Government, but claimed that changes were now being made for the better. Until the Dominion Government arranged the anticipated conference between itself and the provinces there was little use of the B. C. Government trying to close any special undertaking with the British authorities.

Little British Money.

He was not very optimistic regarding the securing of British capital for Canadian industrial enterprises, saying that Canadian industrial investment was not viewed very favorably at the present time. However, British Columbia was looked upon more favorably than other provinces, and this largely because of the high-class publicity kept before the British public by the Agent-General, F. C. Wade.

In this connection the minister deprecated the adverse criticism made of the settlement of the Stuart Lake lands. The effect had been felt in the Old Country and such unjust criticism only provided one more hurdle to jump in obtaining results.

Will Be Prosperous.

Mr. Pattullo spoke of the wonderful opportunities in Central B. C., and quoted from a special report prepared by the grazing commissioner, Thomas Mackenzie. That official predicted that within a reasonable time the Vanderhoof-Fort Fraser road would pass through an almost unbroken stretch of farms. North of Fort Fraser and towards Stuart Lake was another splendid section of country for agricultural purposes. The land was lightly timbered with poplar, willow and alder and could be cleared, even at contract prices, for $20 to $30 per acre.

Mr. Mackenzie said that crops were sure; that vegetables grew well and were excellent in character. The general altitude was low and practically all yields were heavy. He said that the valleys of the Nechaco and Bulkley were unsurpassed as dairying districts and that in future these would produce the finest and earliest range beef in the Pacific Northwest.

The report in a general way placed the Central Interior away ahead of any other area in the Province. The settlers were contented and none wished to leave.

"That is the class of country we intend to place our new agriculturalists in, and there they will become prosperous and contented," he concluded.

DO YOU KNOW you can get the best quality "Dominion" brand Men's Rubbers, all sizes, for **98c**

DO YOU KNOW you can get Big Boys' and Girls' extra strong "Dominion" Brand Rubbers for **59c**

DO YOU KNOW you can get Men's Strong "Life-Buoy" Brand Knee Rubber Boots at **$3.95**

DO YOU KNOW you can get high grade Men's Suits in Blue Serge, Herringbone and Hop Sac Tweeds, all reliable first class fitting suits, in all sizes, just as regularly sold around $30,00, for **$15.95**

DO YOU KNOW you can get Men's Sport Style Trench Coats, Raglan shoulders, broad belt, leather buckle, regular price $20.00, for **$12.95**

DO YOU KNOW you can get Men's Overcoats, blanket check back, Irish wool freize, the very latest style, Raglan shoulders, kimona cuffs, broad belt, as sold around $40.00, for **$26.95**

DO YOU KNOW you can get Men's High Grade "Goodyear" welted Fine Shoes, in black or tan calf, latest assorted styles, as usually sold at $8.00, for **$4.95**

DO YOU KNOW you can get the pick of $5,000.00 worth of Manufacturers' Samples, consisting of Men's, Ladies' and Children's Sweater Coats, Jerseys, Pull-overs, Underwear, Hosiery, Gloves, Braces, Towels, Blankets, Scarfs, Caps, etc., all priced by the Wholesaler and sold to you at the original wholesale price? These and thousands of other bargains are only procurable at the

WHOLESALE WAREHOUSE
STOCK SALE
527 YATES STREET

GILLETT'S LYE

Comparatively few people realize to what extent Gillett's Lye can be used to advantage in every home. For instance, with one can of Gillett's Lye and five and a half pounds of lard or grease, ten pounds of good hard soap can be made. Use one tablespoon Gillett's Lye in gallon of water for cleaning and disinfecting refrigerators, sinks, garbage cans, tiled floors, baths and toilets.

Useful for over 500 purposes.

VICTORIA CHESS CLUB RE-ORGANIZED

New Headquarters Is in Union Bank Building; Tournament Saturday

As a result of the Arcade fire, all the possessions of the Victoria Chess Club were destroyed; but the club has been reorganized and will take up its new headquarters in the Union Bank Building. The greatest loss to the club in the fire was its library; but the prompt generosity of all the members has placed the club once again in a comfortable position, and has enabled it to have an efficient equipment to conduct the tournaments with. The equipment is considered the best north of San Francisco.

There is now room in the new headquarters at 302 Union Bank Building, to conduct at least a dozen simultaneous games. The room is much better than the previous one, having new tables, chairs and other necessities all of which is much appreciated by the members. A double round tournament among the members was recently organized and is now in progress.

During the afternoon and evening of Saturday visiting members of the North Vancouver club will play in a match with local chess players. Other matches are being arranged and a successful Winter season should be the result. It is anticipated that a lot of new members will join this year, and already applications for new memberships have been accepted.

T. H. Piper, a veteran player, who frequently attends the club tournaments and meetings is assisting the young and new players in the art of playing chess.

The following officers will hold ofice until the end of the year: President, Dr. Young; vice-president, J. H. Harlow; secretary-treasurer, W. J. Barker, assistant secretary, W. Harvey; auditor, J. T. L. Myers; managing committee, Dr. R. L. Miller and Messrs. W. Harvey, Boyd and Partington.

CANADIAN CLUB AT VANCOUVER CHOSES OFFICERS

Lieut.-Col. J. S. Tait, who was the first vice-president during the past twelve months, was elected president of the Vancouver Canadian Club at the seventeenth annual meeting on Tuesday evening. Julius Griffith becomes first vice-president, W. Dalton, second vice-president; E. A. Paige, literary correspondent, and J. R. V. Dunlop remains in the office of honorary secretary-treasurer.

The executive committee was elected as follows: W. J. Baird, H. B. Bell-Irving, Jr., Dr. R. B. Boucher, D. O. Bowen, R. D. Dinning, W. C. Ditmars, Professor Mack Eastman, Ronald Kenvyn, W. G. McIntosh, A. D. McRae, B. G. D. Phillips, J. Fyfe Smith, J. B. Thomson, Fred Smith and G. E. Winter.

The reports presented by the retiring president, Bishop de Pencier, and by the secretary showed that twenty-four luncheons were held during the year with an average attendance of 214. The best attended were those in honor of Sir Auckland Geddes, Lord Byng and Vice-Admiral Pakenham. The membership was 1,225.

The meeting decided to recommend to the Government that it take into full consideration the building of the new university in Point Grey.

It was decided to go ahead with the club's soldier memorial project and to apply to the department of militia to reserve Deadman's Island as the site of the memorial. A cenotaph on Victory Square is also contemplated.

NO C. P. R. SPECIAL TRAINS FOR GROUPS OF MENNONITES

Regina, Nov. 10.—No special trains for a Mennonite migration to Mexico will be supplied by the Canadian Pacific Railway this Fall. Two trains were ordered for loading at Wymark and Herbert November 22 and 26, but if any special trains are supplied they will be the equipment of American railways.

Said the Pork and Beans—

"Cool weather and a healthy appetite makes me a dish fit for a King, but if you would enjoy my fullest flavor, just try me with a few drops of Lea & Perrins'—ah! there's a treat!"

Lea & Perrins' Sauce imparts a deliciousness to the most familiar foods and brings out fascinating flavors that are otherwise hidden to your palate. It is a keen appetiser, a delightful relish. You will also find that no other sauce, no matter how it *looks like* Lea & Perrins', has such a zest and a smack to it. 10

"The first thing to reach for"

Lea & Perrins' Sauce

The Original and Genuine Worcestershire

One Appeal

Instead of Fourteen

To Secure the Necessary Funds to Carry on the Good Work of

Amputation Association
Boy Scouts
Girls' Club
Dr. O. M. Jones Chapter
Navy League
Protestant Orphanage
Red Cross Society
Victoria Seamen's Institute
Social Service Committee
Soldiers' Relief Committee
St. Vincent de Paul
Victorian Order of Nurses
W. A. to Jubilee Hospital
Y. M. C. A.

GIVE ONCE but enough FOR ALL

The Campaign Begins To-day

Send in Your Pledge Card to Headquarters, 45 Arcade Bldg. Don't Wait for the Canvasser to Call

SMOKE

OLD CHUM

The "Tobacco of Quality"

15¢ per package

Also in ½ lb. tins

"For Quality"

To all Housekeepers:

Your dealer will gladly redeem the

Maple Leaf Coupon

which your postman will deliver to you. The Coupon will be accepted by any dealer for five cents (5c.) toward the purchase of a fifteen cent box of Maple Leaf Matches.

We want you to try these extraordinarily good Matches—Don't Delay.

Ask for them by Name

It is your safeguard

The Canadian Match Co. Limited
Toronto MONTREAL Winnipeg

51

FUNDS RAISED FOR LUXTON HALL PIANO

Happy Valley—There was a very pleasant gathering at the home of Mrs. Holmes on Tuesday, when she was the hostess of a silver held in aid of the Luxton Hall piano fund. About twenty ladies partook of the dainties provided, while the amount collected exceeded $9. Many suggestions were put forward as to the best means of stimulating interest in and raising funds for Luxton Hall, and, amongst other things, it was decided that a notice board should be erected on the main road, directing attention to the hall.

The first of the Winter's series of entertainments was planned for Saturday evening, November 11, when an Armistice party will be held, commencing at 8 p.m. Admission will be free, and a collection will be taken up for the piano fund.

78 Seconds from Lather to Towel!

The World's Fastest Shave

We invite you to try it!

For a quick shave, a super-keen blade.

That's the whole story.

We've processed a barber's edge—the keenest cutting edge known—on a safety razor blade.

It took us years to perfect it. The result is a Velvet Shave in 78 seconds actual time.

Over the Face—Once

No scraping. No after-shave smart. No shaving lotions needed to protect the face.

Once over the face—that is all.

Thus you reduce shaving time one-half. And save your face, for dull-edged blades ruin the skin.

Dermatologists tell us three men in four, past 36, look ten years older than they are, because of improper shaving methods.

This new blade overcomes it. Changes the whole shaving situation. It marks a new era in home shaving. Already millions of men are enjoying the comfort it brings.

Valet AutoStrop Razor
REG. IN CANADA

Sharpens Itself.

We recommend your using our famous strop for the same reason a barber strops his razor. It keeps up the keenness. It works as a part of each razor—there if you care to use it, or, if you choose, you can just insert new blades as you feel the need. Self-stropping is a patented Valet AutoStrop feature. It helps to give you the world's fastest shave every day.

Make the Test

78 seconds for a velvet shave — that's our proposition.

Pick up a Valet AutoStrop Razor at your dealer's today.

Make the test. It will amaze you.

$1.00 or $5.00

The four dollar difference is in the superlative finish of the latter. The 78-second shave, you'll find in either one you choose.

3 Things in a Shave You've Never Had Before

First—a super-velvet shave, going over the face *one time*. No scraping.

Second—a quick shave. 78 seconds from lather to towel. Only a super-keen blade can do it.

Third—a 78 second velvet shave *every day*. The strop keeps up the edge of the blade. [4]

AUTOSTROP SAFETY RAZOR CO., LIMITED - TORONTO

HOUSE NOW READY FOR REAL BUSINESS AS SLOAN ENDS DEBATE

Not White Elephant, But an Asset to Develop Province, Yorston Calls P. G. E.; Percentage of Mine Fatalities Cut In Half By Present Minister.

Hon. William Sloan, Minister of Mines, and J. M. Yorston, Liberal member for Cariboo, in speeches yesterday afternoon brought to a close the debate on the address in reply to the speech from the throne.

Speaker Pauline put the question at 5.30 o'clock and it passed without a vote being called for. Now the way is cleared for the House to get down to business.

Mr. Sloan confined himself chiefly to mining matters, denying the allegations of Sam Guthrie, Socialist member for Ladysmith, that Inspector of Mines Wilkerson was a "Liberal heeler." He read correspondence to show that when Mr. Wilkerson was appointed by the late Government he was recommended by William Manson, a prominent Conservative and worker with Mr. Bowser. He also recalled that Mr. Wilkerson was once up for nomination as a Socialist candiate.

"There is no man who occupies a higher position in the mining world than Mr. Wilkerson our Chief Inspector," Mr. Sloan said. "The coal miners of Vancouver Island will resent in no uncertain degree this attack made on a man of Mr. Wilkerson's integrity."

Mr. Sloan quoted statistics to show that under his ministry fatalities in coal mines in this Province have been cut in half, from 6.05 per 1,000, the rate five years ago when he took office, to 3.02 per 1,000 this last year.

"And I will not be satisfied until they are cut down another 100 per cent," Mr. Sloan added.

Ready to Meet Constituents.

He said that as Minister of Mines and representative of the mining community of Nanaimo he has to give an account of his stewardship to his constituents who are miners themselves. At the last election they endorsed him by a substantial majority and at the next election he expects to go before them again and receive their endorsation.

"There is no place where coal mining is carried on under such difficult conditions as in B. C.," Mr. Sloan said in telling how conditions for safety of the workers had been improved in the mines here. In the last four years one mine on this Island had spent $180,000 to improve its ventilation alone. He went on to tell of many advanced and technical regulations, such as those regulating the use of electrical machinery and to prevent blasts from igniting mine gas, which have been put in force here to safeguard miners and many of which are not in force in any other part of the world.

"I have one ambition and that is to make working conditions in the mines of this Province safe," Mr. Sloan went on.

Lesser Fatalities.

He pointed out that now that he has succeeded in cutting mine fatalities down to 3.02 per 1,000, it would no doubt come as a surprise to most people to know that coal mining is now less dangerous than logging which is now taking a heavier toll of life.

Mr. Sloan spoke of the human element as an important factor in mine fatalities and read reports which showed that a large proportion of the losses were due to the carelessness of men in mines in spite of safeguards taken to protect them. He also gave quotations where juries in their kindness of heart ascribed fatalities to death by misadventure when carelessness was the admitted cause.

Mr. Guthrie interjected to say that gas inspectors were afraid to report the truth and that he knew of "connections between the mining inspectors and the coal corporations."

There was an argument between Mr. Sloan and Mr. Guthrie aided by Tom Uphill, Labor member for Fernie, about the recent fatal explosion in the Canadian Collieries at Ladysmith.

Mr. Sloan explained that the first gas reported before that accident was on the next level 150 feet away and that at no time on that face was there found any gas. There had never been gas reported by the fire bosses, the miners' committee or the inspector of mines on that level, and yet he said there must have been 5.5 per cent of methane to cause that exposion.

Mr. Yorston.

Mr. Yorston urged the continuation of the P. G. E. taking a view of the whole question in the broader light as a means for the development of the natural resources of the interior and northern parts of the Province.

"We have assets in that part of the Province served by the P. G. E. which cannot be developed without the P. G. E. and which are of sufficient value to warrant us in continuing the operation of the road," he said.

He assered that the building of the P. G. E. was directly responsible for much of the settlement in the interior, instancing how from 1913 to 1922 largely on the strength of the building of the railroad there were issued 2,162 pre-emption records.

Mr. Yorston said that it was estimated that there were 22,000 head of cattle in the Chilcotin country and that 6,000 to 7,000 head are shipped out each year. In the olden days these cattle had to be driven several hundred miles to Ashcroft for shipment. The average cost of driving them this distance was $2.50 a head and the loss in weight ran up to 200 pounds. In the days before the railway, he also pointed out, the stockmen had to send out their cattle in the Fall when prices were low as they had to start them on the long drive after the harvest season was over and before the snow was on the ground.

"If the P. G. E. were to cease to operate, 90 per cent of those persons who have gone into the country since 1913 would have to move out," Mr. Yorston said.

Operation of the P. G. E., he also said, meant that timber royalties amoutning to $12,000,000 or $15,000,000 on ten billion dollars worth of timber between Lillooet and Prince George would come into the Government treasury, but this timber could not be realized on without transportation.

At Quesnel, he said, the operation of the P. G. E. would make possible the construction and operation of a pulp and paper mill the size of those on the Coast and this mill could be operated in perpetuity on the natural yearly increase of spruce in the district.

The cutting of the 500,000 railway ties necessary for the completion of the line to Prince George, Mr. Yorston declared, would mean the distribution of $300,000 to the settlers north of Quesnel who would be helped on their feet by being given the chance to earn some extra money by cutting ties in the Winter months.

Mr. Yorston was optimistic about the gold possibilities of the Cariboo declaring that there was more gold in the Cariboo than has ever been taken out.

He urged an aggressive policy for obtaining the right class of settlers, pointing out that the whole success of the development of the lands along the P. G. E. depended on the class of settlers that were obtained. Considerable money will have to be spent for building of lateral roads of settlers, he added.

"Let us hasten the time when the P. G. E. shall be looked on not as a white elephant but as an asset," he said.

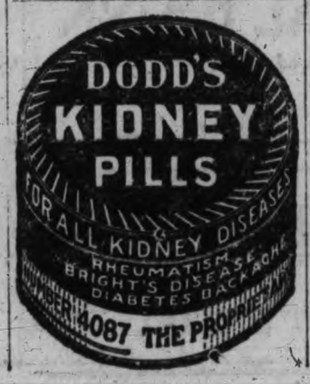

Still Going Strong

OUR

ROUSING-WHOPPER SALE

IF YOU HAVE NOT SEEN OUR BARGAINS COME AND BE CONVINCED

BOYS' REEFER COATS
In Navy—10 Only
$6.49

BOYS' RAINCOATS
An Imported Gaberdine Coat With Belt
$8.95

50 ONLY BOYS' BLOOMERS
In a Nice Grey Tweed
$2.29

BOYS' STOCKINGS
All Wool—To Clear
38c

BOYS' WATSON'S COMBINATIONS
$1.89

BOYS' ALL-WOOL SWEATERS
Pullover
$1.29

MEN'S OVERCOATS
A Good Warm Tweed Slip-On Overcoat in Grey and Browns Only 20 at This Price
$19.95

GABARDINE RAINCOATS
An Imported All-Wool Coats With Belt. Regular $32.50
$22.50

10 ONLY, MEN'S SUITS
Wonderful Values. Regular $35.00
$22.50

MEN'S SWEATERS
A 100% All-Wool Sweater With or Without Collar. Regular $9.00
$6.75

50 ONLY, MEN'S PANTS
A Good Strong Tweed Pant. Wonderful Value. Regular $6.00
$3.79

MEN'S WORK SHIRTS, $1.00

MEN'S SHIRTS
With Soft Cuffs. Regular $1.75 and $2.50
$1.39

PENMAN'S SHIRTS AND DRAWERS
Regular $1.25
95c

FLANNEL SHIRTS
A Nice All-Wool Shirt with Collar Attached. Regular $3.75
$2.49

MUFFLERS
In Beautiful Silk Wonderful Value. Regular $4.00 and $4.50
$2.95

SWEATER VESTS
100% All-Wool Pullover or Coat Style. Regular $5.00
$4.15

MEN'S SOCKS
An All-Wool Cashmere in Black, Grey and Brown
Regular $1.00
65c

MEN'S TIES
50c

CHATTON'S
BETWEEN BROAD AND GOVERNMENT STREETS

BOYS' STAR GAUNTLETS
98c

PREMIER THROWS ALL P. G. E. ACCOUNTS OPEN FOR INVESTIGATION

When W. K. Esling, Conservative member for Rossland, brought up in the Legislature his motion for a return of copies of the November, 1920, estimate of the Northern Construction Co. on the P. G. E. showing quantities and prices from September, 1918, to the end of November, 1920, Premier Oliver moved an amendment which provided that not only this estimate but all accounts of the P. G. E. be referred to the Public Accounts Committee.

The Premier motion passed.

"The Public Accounts Committee can not only have this November estimate with all its details, but all the estimates and all the details of the estimates of the P.G.E., dealing not only with the Northern Construction Co., but with everybody else," the Premier said.

"These accounts will be available up to June 30 last, and very likely up to September 30 last, and possibly up to October 31.

"My friends will have no reason to fear that any data will be withheld."

The Premier brought into the House the files of the November 1920 estimate to show that they were rather bulky to have copies made as they were two and one-half inches thick. He said the originals would be open to the committee at any time.

Mr. Esling explained that what he was concerned in was the fact that when the estimates of the Northern Construction Co. were increased by 30 per cent. the amount of public money expended in 1920 was thereby increased by $500,000.

"The time has come when the people of this Province are going to take a decided interest in the affairs of the Northern Construction Co.," Mr. Esling said. "These documents are so voluminous that if they were sifted down they would give the public some very interesting information. I will accept the challenge of the Premier on anything that I have said."

PUBLIC ARE WARNED OF SPANISH PRISONER

Customary Method of Tricksters Again in Evidence in This City

The Spanish Prisoner Frauds again appear here after a lapse of several years as three well-known local residents and possibly many more have received begging letters from a pseudo convict in a Barcelona penitentiary. H. O. Kirkham, Councillor J. F. Mesher of Esquimalt, and S. H. Peacy, Cook Street, were among those in receipt of the letters.

A typical sample of the type of letter received is the following copy which was placed in the hands of the city detective department by Mr. Peacy.

"Being imprisoned here for bankruptcy I beseech you to help me obtain a sum of $360,000. You are in America, being necessary to come here to raise the seizure of my baggage paying to the Registrar of the Court the expenses of my trial and receive my portmanteau, containing a secret pocket where I have hidden two cheques payable to bearer for that sum. As reward I will give up to you a third part, viz., $120,000. I cannot receive your answer in the prison, but you can send a cablegram to a person of my confidence who will deliver it to me addressed as follows: 'Senor Oliva, Beatas Y Eutreswch, Barcelona (Spain.)'"

The letter then suggests the answer as follows: "Yes—Peacy," and continues with further instructions, "Awaiting your answer to instruct you, all in secret-first of all answer by cable, not by letter." This strange document is signed "R de S."

The letter cited above was inscribed in a feminine handwriting of exceptional neatness, only the writer made frequent mistakes in spelling and grammar. It is suspected that the writer made a mistake in the writing of the sum asked, and that the sum of $360 was intended and not $360,000, as written.

Shortly after the Peacy letter was handed to the police Councillor Mesher of Esquimalt reported receiving a similar bait, while the third person to be heard from in this connection is H. O. Kirkham, who handed his letter to Commissioner Staneland.

It will be remembered that some years ago the Spanish Prisoner Frauds case was brought before the world in an expose which showed that an office was maintained in a certain Spanish centre where a large staff was employed daily in sending out these missives all over the world.

In this manner they obtained a certain proportion of bites to the bait of secreted money and large shares for the Good Samaritan who would be willing to help. The proceeds of the fraud made a very comfortable living for its proprietors as well as their extensive staff.

The city detective department would be glad to hear of any further letters of this nature.

Remorse is that miserable feeling that ensues when the kick dies out

NEVER HIS FAULT

A man who had several times sought the help of his minister to secure employment was lounging near a railway station as the pastor was hurrying to catch a train.

"Excuse me, sir," said the unemployed in a trembling voice.

"So you are out of work again," said the minister severely. "It seems to me that you get tired of a new employer very quickly."

"Don't misrepresent me, sir," pleaded the man. "It can never be truthfully said that I get tired first."

About the only thing cars lack now is an accessory to cuss pedestrians for getting in the way.

PLAYER'S
NAVY CUT
CIGARETTES

"Greatest Value in the World"

Package of 10 - 20¢
" " 20 - 35¢
Enamel Tin " 50 - 90¢
" " 100 - $1.75

News From the Markets

COMOX PRODUCERS DELIVER BUTTER

Created Good Impression at Vancouver; Sold at 37 Cents a Pound

An interesting item of news reached here from Vancouver to-day which indicated that Vancouver Island is spreading out in her delivery and production of butter. A shipment of number one grade creamery butter from Comox was offered on Water Street, in Vancouver, yesterday, and received a popular demand. It was put up in 56-pound boxes, and created a fine impression among the early buyers at the prices of 37 cents a pound. The revision of the prices on the retail market this morning is as follows:

Vegetables.	
New Beets, 6 lbs	.25
New Turnips, 8 lbs	.25
New Carrots, 8 lbs	.25
Local Tomatoes, hothouse	.25
Garlic, lb.	.25
Parsley, bunch	.05
Lettuce, local	.05
Green Cabbage, per lb.	.02½
Red Cabbage, lb	.05
Green Onions	.05
Onions, dry, 8 lbs for	.25
Cucumbers .12 and	.20
Radishes, 3 for	.10
Green Peppers, per lb.	.15
Mint	.05
Watercress	.05
Potatoes—	
New Potatoes, 10 lbs.	.25
Ashcroft, sack	1.65
Kamloops	1.65
Local	1.65
Chilliwack	1.35
Sweet Potatoes, 4 lbs.	.25
Citron, lb.	.05
Pumpkin, lb.	.03½
Hubbard Squash, lb.	.05
Celery, 2 for	.15
Local Cauliflower .15 and	.20
Egg Plants, per lb.	.20
Quince, 4 lbs.	.25
Fruits.	
Strawberries, per box	.20
Cranberries	.25
Tangerines, 25, 45, 50, 60, 75 and	.90
Apples, 5, 6 and 4 lbs. for	.25
Dates, per lb.	.15
Bananas, doz.	.50
Lemons (Cal.), doz.	.50
Prunes, lb., 25, 2 for, 35, 3 for	.15
Turban Dates	.25
Cantaloupes .15 and	.20
Walnut Grapes	.20
Florida Grapefruit, each .20 and	.25
Cal. Grapefruit, each	.15
Australian Navel Oranges, 10c each doz.	1.10
Local Pears, lb.	.05
Apples—	
McIntosh Reds, No. 1	2.25
No. 2	1.75
Jonathan, No. 1	2.50
Spitzenburg, No. 1	2.50
Winter Bananas, No. 1	2.50
Gravenstein Apples, 2 lbs.	.25
Nuts.	
Almonds, per lb.	.35
Walnuts, per lb.	.35
Cal. Soft Shell Walnuts, lb.	.60
Brazils, per lb.	.25
Filberts, per lb.	.25
Roasted Peanuts, per lb.	.15
Cocoanuts .10 and	.15
Chestnuts, lb.	.25
Dairy Produce and Eggs.	
Butter—	
No. 1 Alb., per lb.	.48
Comox, lb.	.45
V. I. M. P. A.	.45
Choice Creamery	.50
Cowichan Creamery, per lb.	.55
Salt Spring, lb.	.55
Fraser Valley, lb.	.45
Oleomargarine, per lb.	.24
Pure Lard, per lb.	.22
Eggs—	
Local, doz.	.75
Pullets, doz.	.60
Storage	.45
Cheese.	
B. C. Cream Cheese, per lb.	.25
B. C. Solids	.28
Finest Ontario, solids, lb.	.30
Finest Ontario, twins, lb.	.32
Edam Dutch Cheese	.45
Gouda Cheese, lb.	.45
Gorgonzola	1.05
Imported Parmesan	1.15
English Stilton, jar	1.35
Stiltons, per lb.	.32
Imported Roquefort	1.20
Swiss Gruyere, box	.80
Fish.	
Smelts, lb.	.25
Floaters, 2 lbs.	.25
Red Spring Salmon, lb., 25; 2 for	.45
Small Red Salmon	.15
White Spring Salmon, 2 lbs.	.25
Whole Small Red Salmon	.12½
Chicken Halibut, lb	.20
Cod Fillets, per lb.	.15
Local Halibut	.25
Cod, lb., 15c; 2 for	.25
Soles, lb.	.15
Black Cod, fresh, lb., 15c, 2 for	.25
Kippers	.15
Fresh Herring, lb.	.10
Crabs 15c, 20c to	.25
Shrimps	.30
Smoked Black Cod	.25
Oysters in shell, doz.	.60
Olympia Oysters, pint	.60
Meats.	
Trimmed Loins	.33
Legs	.33
Shoulder Roast .23 to	.28
Pure Pork Sausage	.30
Choice Local Lamb—	
Shoulders	.25
Loins	.42
Legs .40 to	.42
No. 1 Steer Beef, per lb.—	
Round Steak	.18
Sirloin Steak	.25
Shoulder Steak	.15
Pot Roasts	.10
Oven Roasts .12 to	.15
Rump Roasts	.20
Rib Roasts	.18
Porterhouse	.25
Prime Local Mutton—	
Legs, per lb.	.25
Shoulders, per lb.	.25
Loins, full, per lb.	.25
Turkeys—	
Local .60 and	.65
Alberta	.55

Feed.	Per ton	Per lb.
Wheat, No. 1	$52.00	$2.70
Wheat, No. 2	44.00	2.30
Flour.		
Standard Grades, 49-lb. sack		2.00
Barley	40.00	2.10
Ground Barley	42.00	2.20
Oats	41.00	2.15
Crushed Oats	43.00	2.25
Whole Corn	42.00	2.20
Cracked Corn	44.00	2.30
Feed Corn Meal	44.00	2.35
Scratch Feed	44.00	2.30
Timothy Hay	30.00	1.60
Alfalfa Hay	28.00	1.50
Alfalfa Meal	46.00	2.40
Straw	18.00	1.00
Bran	30.00	1.60
Shorts	32.00	1.70
C. N. Meal	50.00	2.60
C. N. Cake	48.00	2.50
Poultry Mash	45.00	2.35
Oat Feed	18.00	1.00
Oil Cake	67.00	3.45
Cottonseed Meal	63.00	3.25
Ground Bone	....	4.50

CHICAGO GRAIN MARKETS.

(By Burdick Bros., Ltd.)

Wheat—	Open	High	Low	Last
July	105-7	106	105	105-5
Dec.	115-3	115-4	114-2	115-1
May	114-4	114-5	113-4	114-2
Corn—				
July	69-2	69-2	68-4	68-5
Dec.	69-2	70	68-2	68-2
May	70	70	69-1	69-2
Oats—				
July	29-4	29-4	29-2	29-2
Dec.	42-4	42-4	41-1	41-2
May	42-2	42-4	42-1	42-1

NEW YORK COTTON.

(By Burdick Bros., Ltd.)

	Open	High	Low	Last
Dec.	26.55	26.62	26.16	26.16
Jan.	26.15	26.32	25.95	25.95
March	26.10	26.16	25.82	25.87
May	25.78	26.04	25.71	25.71
July	25.45	25.45	25.20	25.20

TO-DAY'S EXCHANGE

(Burdick Bros., Limited.)
New York sterling, $4.46.
Canadian sterling, $4.47.
New York funds, 3-32 discount.
Francs, 640.
Lire, 431-4.
London bar silver, etaoindluw Marks, 1-3.

EUROPEAN NEWS AFFECTS MARKET

(By Burdick Bros., Ltd.)

New York, Nov. 10.—The early dealings in to-day's stock market were featured by strength in isolated departments. The general list was inclined to be somewhat reactionary in the week-end realizing. The publication of the U. S. Steel unfilled tonnage, although favorable, had no effect on prices, if anything they induced some selling. Toward afternoon news agency advices reported that the Turkish leader had ordered the Allies to withdraw from Constantinople, and this found reflection in some rather heavy selling, with the result that some of the speculative leaders declined from the levels of the morning. The Turkish situation is again a factor that the market will have to reckon with, and developments in that territory are likely to have much to do with shaping the immediate price tendency in the morning.

	High	Low	Last
Allis-Chalmers	43-4	42	42
Am. Can Co., com.	74-2	72	73-2
Am. Car Fdy.	183	182	182
Am. Ia. Corp.	31-6	31-2	31-2
Am. Locomotive	127	125-1	125-1
Am. Smelt. & Ref.	56-6	56-6	56-6
Am. Sugar Rfg.	75-7	75-4	75-7
Am. T. & Tel.	124-1	124	124-1
Am. Wool, com.	97-5	97	97
Am. Steel Fdy.	44-2	44	44
Anaconda Mining	51-3	50	50
Atchison	103-2	102-6	102-6
Atlantic Gulf	25	24-4	24-6
Baldwin Loco.	132-5	129-2	130
Baltimore & Ohio	50-6	49-6	50
Bethlehem Steel	71-4	69-3	69-7
Canadian Pacific	145-1	144	144
Central Leather	36-6	35-5	35-5
Crucible Steel	78-4	75-4	76
Chesapeake & Ohio	73-1	73-1	73-1
Chic., Mil. & St. P.	28-5	28-4	28-5
Cons. Gas	137-4	135-4	136-4
Chino Copper	26-5	25-4	25-4
Cal. Petroleum	53-7	52-4	53-4
Chili Copper	28-2	27-6	27-7
Corn Products	130-6	128-4	129-3
Erie	12-7	12-4	12-6
Gen. Electric	180-4	180	180
Gen. Motors	14-5	14-2	14-3
Gt. Nor. Ore	35	34-4	34-4
Granby	25-6	25-6	25-6
Gt. Northern, pref.	91	90-1	90-5
Hide & Lea., pref.	70-3	70-3	70-3
Inspiration Cop.	36	35	35
Int'l Nickel	15	14-6	14-6
Int'l Mer. Marine	13-2	13-1	13-2
Do., pref.	54-3	52-6	53-2
Kennecott Copper	33-4	33-1	33-2
Kan. City Southern	21-1	21-1	21-1
Lack. Steel	81-2	81-2	81-2
Mex. Petroleum	228-4	223	223
National Lead	114-4	114-4	114-4
N. Y. N. H. & Hart.	28-6	28-3	28-4
New York Central	98-1	97	97
Northern Pacific	84-2	83	83
N. Y., Ont. & Western	23-2	22	22
Nevada Cons. Copper	15	15	15
Pennsylvania R. R.	48	47-6	47-6
People's Gas	94-6	94-6	94-6
Reading	62-6	61	61
Ry. Steel Spring	114-4	114-4	114-4
Ray Cons. Mining	13-7	13-6	13-6
Republic Steel	50-4	49-6	49-7
Sin. Oil	34	32-7	33-4
Southern Pacific	92-6	92-1	92-1
Southern Ry., com.	24-7	24-6	24-7
Studebaker Corp. ex-d.	125-1	123-5	124-7
The Texas Company	48-1	47-6	47-6
Tob. Pred.	83-2	82	82
Union Pacific	145-4	145	145
Utah Copper	64-5	63-2	63-2
U. S. Ind. Alcohol	66-5	65	65-3
U. S. Rubber	53	51-6	51-6
U. S. Steel, com.	109	106-5	107
Western Union	112-3	112-3	112-3
Wabash R. R. "A"	29	28-7	29
Willy's Overland	6	5-7	6
Westinghouse Elec.	60-4	60	60
Standard Oil, Indiana	120-4	120-4	120-4
Sears Roebuck	87	85-4	85-4
Am. Ship & Commerce	22-7	22	22-7
Cosden	50-3	48-6	49-4
Union Oil	17-2	17	17-2
General Asphalt	48-5	46-2	48-5
Kelly Springfield	43-4	41-5	41-5
Coca Cola	79-6	77-2	77-2
Columbia Graphaphone	3-4	3-4	3-4
C. & N. W. Ry.	89	88	88-2
Mex. Seaboard	19	18-2	18-4
Fam. Play. Lasky Corp.	94-6	93	93
Keystone Tire & Rubber	6-6	6-6	6-6
Bmd. Johnson	88-4	87-6	88
Nevada Consolidated	15	15	15
Com. & Tabulating	70	70	70
Transcontinental Oil	14-6	14-4	14-6
Pullman Co.	129-4	129-2	129-2
Pacific Oil	47	46-1	47
Pan American	91-5	89-3	89-3
Beech Car	37-1	36-6	36-6
Chandler Motors	61-2	60-6	61-2
Houston Oil	78-6	74-2	76
Pierce Arrow	12	11-6	12
Retail Stores	82-4	77-6	77-6
Repogle Steel	27-2	27	27-2
Royal Dutch	54-7	53	54-3
Texas Pacific Ry.	26-4	26-4	26-4
Vanadium	40	38-4	38-4
Middle States Oil	12-2	11-7	12
Texas Gulf Sulphur	64-7	61-5	62-4
Montgomery Ward	23	21-7	21-7
Midvale Steel	32-2	21-4	31-4
Pure Oil	29-7	29-4	29-7

VICTORIA DAILY PRICE LIST.

For Nov. 10, 1922.

	Bid	Asked
Victory Loan 5½%—		
Dec. 1, 1922	995.00	1005.00
Nov. 1, 1923	995.00	1005.00
Nov. 1, 1924	990.00	1000.00
Dec. 1, 1927	1005.00	1015.00
Nov. 1, 1933	1022.50	1032.50
Nov. 1, 1934	997.50	1007.50
Dec. 1, 1937	1042.00	1052.00
Nov. 1, 1932	996.00	1006.00
War Loan 5%—		
Dec. 1, 1925	973.00	983.00
Oct. 1, 1931	978.00	988.00
March 1, 1937 (Payable in New York)	993.50	1003.50

MONTREAL MARKET.

(By Burdick Bros., Ltd.)

	Last
Bell Telephone	117
Brazilian Traction	41-3
Can. Cement, com.	76
Abitibi	61-6
Brompton Paper	24-6
Dom. Glass	83-2
Montreal Power	99
Atlantic Sugar	21-4
Can. Cottons	114
Can. Gen. Elec	91-4
Cons. M. & S.	78
Detroit United	68-7
Dom. Bridge	74
Dom. Canners	34
Dom. Textile	193
L. of Woods Mfg.	59
Laurentide Co.	152-2
Hayd Smith	76-6
National Breweries	52-4
B. Fish	26-4
Ogilvie	260
Penmans, Ltd.	125
Quebec Railway	24
Riordon Paper	6
Shawinigan	111
Spanish River Pulp	91
Do., pref.	102
Steel of Can.	62
Toronto Railway	92-4

Bonds.

Dominion War Loan 1925	97.80
Dominion War Loan 1931	97.80
Dominion War Loan 1937	99.25
Victory Loan 1922	99.50
Victory Loan 1923	99.60
Victory Loan 1924	99.00
Victory Loan 1937	100.50
Victory Loan 1933	99.60
Victory Loan 1933	102.25
Victory Loan 1934	99.75
Victory Loan 1937	104.20

NEW YORK SUGAR.

New York, Nov. 10.—Raw sugar, centrifugal, 5.53; refined, fine granulated, 6.90 to 7.00.

SILVER.

New York, Nov. 10.—Foreign bar silver, 65¾; Mexican dollars, 49¾.

London, Nov. 10.—Bar silver, 33d. per ounce. Money 1¾ per cent. Discount rates: Short bills and three months' bills, 2 9-16 to 2¾ per cent.

CRERAR RESIGNS AS PROGRESSIVE CHIEF

(Continued from page 1.)

"I might add that in any event, had the reasons I have just recited not intervened, my retention of the leadership of the Progressive Party would depend upon a clear understanding and statement of the Progressive programme, not on questions of policy, though that needs some consideration to which I shall allude, but on questions of organization and upon the vital question of whether the Progressive movement in our politics shall descend into a purely class movement or not. My views upon this have been made known already to yourself and my fellow Progressives in the House, but it may not be out of place if I take this opportunity to refer again to them, and only, I may add, because of a sincere desire for what in my view, is in the best interest of the Progressive cause.

PURELY CLASS MOVEMENT FEARED

"The greatest obstacle the Progressive movement had to combat in the last Federal election was the fear of thousands of electors, who were in general sympathy with its policies, that it would become a purely class movement. The attitude of H. W. Wood in Alberta and J. J. Morrison in Ontario—and I don't here question the sincerity of either—I am bound to say gave grounds for this fear. Mr. Morrison's attitude is perfectly clear. He says the farmers have never been represented in our legislatures as they should have been, and he says to the farmers of constituencies where they are strong enough to have a chance of doing it, elect your own man as a farmer and keep him independent in the House to voice your interests."

HOEY MAY BE HOUSE LEADER

Winnipeg, Nov. 10.—(Canadian Press)—With only three of their number absent—Kennedy of Glengarry-Stormont, Kellner of East Edmonton, and Warner of Strathcona—the Progressive members of Parliament and the one Progressive Senator, J. G. Turriff, met in caucus here this morning and received the resignation of Hon. T. A. Crerar, their leader.

This afternoon the members will discuss the letter of resignation and give consideration to the matter of Mr. Crerar's successor. It is said there is a considerable body of opinion which favors the appointment of a House leader, the name of Hoey, of Springfield, being perhaps most frequently mentioned in that connection—with an advisory parliamentary committee. In this event the choice of a national party leader would be deferred until a later date.

Not Unexpected

Ottawa, Nov. 10 (Canadian Press)—The resignation of Hon. T. A. Crerar as leader of the National Progressive Party does not come unexpectedly.

What, it is commonly asked here, will be the attitude of Progressives under their new leader toward the Government at the coming session of Parliament, scheduled to open in January?

At the last session the Progressives followed a course of what has been termed "benevolent neutrality." Will the same course be followed in the coming session, or will Progressives adopt the more militant attitude of active opposition?

Developments at the Winnipeg caucus will be closely followed for indications as to the attitude Progressives intend to adopt. Should they, despite Mr. Crerar's advice, decide on a more belligerent attitude than they adopted under Mr. Crerar, the coming session is likely to be one of storms and critical divisions.—But, among Liberals, at any rate, the belief is held that the Government will receive sufficient Progressive support to ensure a working majority, although there may be some sharp fighting.

TO-DAY'S TRADING IN WINNIPEG MARKETS

Winnipeg, Nov. 10.—Active buying of cash wheat and the November position with offerings light, gave the local wheat market a firm undertone to-day and prices were ruling higher. November closed ¾ higher, December and May unchanged, and July ¼ cent higher.

The coarse grains continued quiet.

Inspections totalled 1,842 cars, of which 1,626 were wheat.

Wheat—	Open	High	Low	Last
Nov.	105½	106¼	104¾	105¾
Dec.	100	100⅝	99⅝	99⅝
May	104	104¼	102½	102⅝
July	103	103	102½	102½
Oats—				
Nov.	43	43	42⅝	42⅝
Dec.	40	40¼	39⅝	39⅞
May	42¾	42⅞	42⅝	42⅞
July	42⅞	43	42⅞	43
Barley—				
Nov.	53¼	53⅛	53	53⅝
Dec.	52⅝	52⅝	52¼	52¼
May	56½	56⅝	56¼	56⅝
Flax—				
Nov.	210	210½	206	206
Dec.	193½	193⅝	191	191¾
May	191	192¼	189½	189½
Rye—				
Nov.	81	82⅝	80⅝	82⅛
Dec.	77¾	78¼	77⅛	77⅝
May	79⅝	80⅝	79⅝	80½

Cash prices: Wheat—1 Nor., 106⅝; 2 Nor., 104⅝; 3 Nor., 102⅝; No. 4, 99⅝; No. 5, 90⅝; No. 6, 84⅝; track, 106⅝.

Oats—2 C. W., 46⅝; 3 C. W. and extra 1 feed, 40⅝; 1 feed, 37⅝; 2 feed, 35⅝; rejected, 30⅝; track, 42⅝.

Barley—3 C. W., 52⅝; 4 C. W., 48; rejected and feed, 41⅝; track, 52⅝.

Flax—1 N. W. C., 206; 2 C. W., 202; 3 C. W. and rejected, 168; track, 206.

Rye—2 C. W., 82⅝.

LOCAL STOCK QUOTATIONS.

(By F. W. Stevenson)

	Bid	Asked
Athabasca Oil	.12	.16
Bowena Copper	....	.08
Boundary Bay Oil	.00¾	.01
Boundary Red	.50	....
B. C. Perm. Loan	$5.00	....
B. C. Refining Co.	....	.40
B. C. Fishing Co.	38.00	....
B. C. Silver	.30	....
Canada Copper	....	.05
Can. Nat. Fire	50.00	....
Cons. M. & S.	78.00	....
Cork Province	.15	.19
Crow's Nest Coal	50.00	....
Douglas Channel	.03	.04
Empire Oil	.01¾	.01¾
Granby	24.00	25.00
Great West Perm.	....	78.00
Howe Sound	2.75	3.50
International Coal	.23	.25
Indian Mines	....	.31
McClillivray	.43	....
Nugget	.02½	.03½
Pacific Coast Fire	4.00	....
Rambler-Cariboo	.64	....
Silverspring	.35	....
Silver Crest	....	.03¾
Spartan Oil	.00¾	.00¾
Snowstorm	....	.04
Standard Lead	.18	.22
Sunloch Mines	....	.07
Surf Inlet	.29	.34
Stewart Lands	....	10.00
Trojan Oil	.02¾	.03½
Utility Oil	.00½	.01
Whalen, com.	....	5.00
Do., pref.	20.00	....
Wonderphone	....	.65

Wholesale Market

Revised Nov. 8, 1922.

Butter—	
Comox	.48
Salt Spring Island	.48
Cowichan Creamery	.48
V. I. M. P.	.48
Hollybrook, bricks	.46
Hollybrook, cartons	.41
Buttercup	.29
Oleomargarine	.22½
Lard .18½@	.22½
Cheese—	
Ontario, solids	.24
Ontario, twins	.24½
Stiltons	.28
B. C. Cheese, solids	.23
Alberta, solids	.24
Alberta, twins	.24½
B. C. Cream Cheese, 12s. box	1.80
B. C. Cream Cheese, 10 lb. bricks, per lb.	.30
McLaren's Cheese, doz.	.90
Kraft, Can., 5-lb. bricks	.35
Kraft, Swiss, 5-lb. bricks	.45
Eggs—	
B. C. New Laid, according to size and grade, per doz. .55@	.70
Fish—	
Haddies, 15-lb. box, lb.	.15
Kippers, 15-lb. box, lb.	.10
Codfish Tablets, 20-lb. lb. .15@	.18
Smoked Sablefish Fillets	.19
Meats—	
No. 1 Steers, per lb. .09½@	.10
No. 1 Cows, per lb.	.09
Local Lamb, per lb. .26@	.27
Local Mutton, per lb.	.18
Firm Grain Fed Pork, lb. .16@	.18
Local Veal—	
Fancy	.15
Medium	.13
Poor	.12
Turkeys—	
Local .50@	.55
Alberta	.45
Onions—	
Calif., yellow, per 100 lbs.	3.00
Okanagan 1.50@	1.75
Local, per lb.	M.P.
Spanish, crt.	7.50
Potatoes—	
Ashcroft Gems 1.45@	1.55
Ashcroft White 1.15@	1.25
Kamloops White 1.20@	1.30
Vernon Gems 1.20@	1.30
Salmon Arm Gems 1.60@	1.75
Sweet Potatoes, large crts., lb.	.04½
Sweet Potatoes, lugs, per lb.	.05½
Vegetables—	
Cauliflower, local, according to size, per doz. 1.50@	2.50
Cucumbers, doz. 1.35@	1.75
Head Lettuce, local	M.P.
Carrots, new, sack	1.00
Beets, new, sack	1.25
Turnips, new, sack	1.15
Parsnips	1.50
Parsley, local, per doz.	M.P.
Cabbage .01¾@	.02½
Red Cabbage .03@	.04
Fruit—	
Tomatoes, hothouse, No. 1	3.25
Tomatoes, hothouse, No. 2	2.75
Pomegranates	4.00
Persimmons	2.25
Bananas, city	.10
Bananas, crated	.10
Grapes—	
Malaga, lugs	M.P.
Red Emperor, lugs 3.50@	3.75
Apples—Okanagan, according to grade and size—	
McIntosh Reds 1.15@	1.70
Jonathans 1.15@	1.85
Northern Spys 1.15@	1.85
Grimes Golden 1.00@	1.50
Winter Banana 1.00@	2.00
Wagner 1.15@	1.85
Nonsuch 1.00@	1.50
King David 1.50@	1.85
Delicious 2.40@	2.75
Spitzenberg 1.65@	2.00
Yellow Newtons 1.50@	2.25
Winesaps 1.50@	2.25
Apples—Local—	
Wealthy	M.P.
Lemon Pippin	M.P.
Kings	M.P.
Ribston Pippin	M.P.
Oranges—	
Valencias, Sunkist, according to size 6.75@	10.00
Valencias, choice, according to size (unwrapped) 5.25@	5.75
Australian Valencias (according to size) 7.00@	7.50
Lemons, per case 10.75@	11.50
Grapefruit—	
Florida	9.50
California, per case 7.00@	8.00
Dates—	
Sair, bulk	.10
Dromedary, 36-10 oz.	7.00
Hallowi, bulk, new	.12
New Turban, 60-12, per case	10.50
New Turban, per doz.	2.25
Tropic, 60-5 oz.	6.00
Figs—	
California, pkgs., according to grade and size 1.65@	4.15
Sunmaid, clusters, 12 2s	6.65
Sunmaid, clusters, 20 1s	6.00
Imported Malagas, 20s 6.75@	9.00
Honey—	
Choice New Comb Honey, 24-10 oz.	5.15

ACROSS THE BAY

What British Columbia Politicians in Session Are Doing, Thinking and Saying in the Provincial Legislature.

$7,147,537.19—That is the amount of money which has come into the British Columbia Government from timber licenses in the last five years—to be exact from April 1, 1917, to March 31, 1922.

Hon. John Hart gave the House this figure in response to the request for information from W. K. Esling, Conservative member for Rossland.

Complete lists of the names of all persons in Oak Bay, Saanich, Esquimalt and Victoria, who are receiving assistance under the Mothers' Pensions Act and the Returned Soldiers' Aid Commission is being asked for in the Legislature by Canon Hinchliffe, Conservative member for Victoria. He asks for the amounts received in each case, the number and ages of children and the nature of the assistance.

Concerning proposals to settle retired Indian army officers in B. C., J. W. Jones, Conservative member for South Okanagan, is putting these question to Hon. T. D. Pattullo, Minister of Lands:

1. Did the Government make an effort to settle demobilized Anglo-Indian officers on the Southern Okanagan Land Project?

2. Was Major Clarke sent to India in furtherance of the scheme?

3. As a result, how many of these ex-Anglo-Indian officers have visited the Southern Okanagan Land Project?

4. How many have taken up land and the names of those doing so?

5. What has been the total expense of this propaganda?

Canon Hinchliffe plans to move this resolution in the Legislature:

"Resolved, that this Legislative Assembly regrets that the Board administering the 'Mothers' Pensions Act' has adopted the policy that in all cases where the applicant is the wife or widow of a returned soldier, if the death or desertion of the husband occurred within six months of the date of his discharge from the army, that the case would be dealt with by the Patriotic Fund and no assistance would be granted under the 'Mothers' Pensions Act.'"

An order-in-council was put through to-day retiring from the water rights branch, John A. Wickson, architectural draughtsman. The order provides that he be retired as from November 4, and that he be paid one month's salary in lieu of notice.

Farmers living around Trail appeared before the agricultural committee of the Legislature to-day and asked that the statutes be amended so as to permit them to have an appeal against the decision of the county court judge, who is sole arbitrator in the disputes between the Consolidated Mining and Smelting Company and farmers whose property and crops are damaged by fumes from the smelter.

The delegation produced samples of grains and grasses showing the effect of smelter fumes. They maintained that for a cost of $750,000 the company could install a process which would take care of the waste which now goes up the smokestacks. By utilizing the waste the expenditure would be returned in a few years and turned into a source of profit. The committee promised consideration of the representations.

Approval of Prince Rupert's plans for improving its street grades and making alteration in order to render many of the streets self-grading so that economy in cost of construction can be effected, has been given by the Government. Under this approval the grades on Sixth Avenue will be cut from six to four per cent.

As descriptive of the serenity of expression on the face of J. W. deB. Farris, former attorney-general, as he sits in the House now, and of his happy attitude as he can sit back while the present Attorney-General is under criticism, Major R. J. Burde quoted a passage from the Bible to the House.

The passage is from Ecclesiastes, Chapter 2, verses 18 and 19. He read it thus:

"Yea, and I hated all my labor which I had taken under the sun, seeing that I must leave it unto the man that shall be after me. And who knoweth whether he shall be a wise man or a fool, yet shall he have rule over all my labor wherein I have labored and wherein I have showed wisdom under the sun. This is also vanity."

J. J. Banfield, F. J. Burd, Ronald Burns and Managing Secretary Geo. Haddon, waited upon ministers of the Government Wednesday with regard to matters of special interest to the Vancouver General Hospital.

They dealt with the Marpole Home for Incurables, the disposition of liquor profits set aside for hospital purposes, the carrying on of the Government venereal clinic and the status of patients from outside points.

With regard to all these points, Hon. J. D. MacLean, Provincial Secretary, said that he had important announcements to make at an early date, but would withhold them until he addressed the Legislature.

When the Vancouver charter went through the House last session a clause, unknown to insurance men, was slipped in which gave the city the right to tax insurance companies operating in that city in a way that no other municipality has ever had the right to.

Insurance men have only realized recently what the clause meant, and protested to Attorney-General Manson about it. The protest was made by H. B. Robertson, K.C., A. N. Ross, of Vancouver, and James Foreman, of Victoria.

The Attorney-General explained that the matter can be remedied by putting a clause in the insurance act which will override the operation of the Vancouver clause.

COMMUNISTS IN BRITAIN TO ISSUE ELECTION PAPER

London, Nov. 10.—The Communists will issue an evening newspaper in London and Glasgow, beginning to-morrow and continuing daily until the general election is over.

M. CLEMENCEAU TO VISIT STATES

Former French Premier to Sail To-morrow

Paris, Nov. 10.—Georges Clemenceau will sail away for America to-morrow, happy in the spirit of adventure. To-day he was gay, interested and interesting, keen to be off. Considering his great age—he was eighty-one last September—the eagerness with which the Tiger of France anticipates the experiences that are soon to come to him in the United States is quite touching to those who see him and talk with him.

What impresses his American callers the most is his youthfulness of outlook. He talks of the present and the future in the manner of a man in middle life; he refuses to be reminiscent.

"I never was much of a chap for the past," Clemenceau remarked to correspondents who inquired about the former Premier's earlier visits to the United States.

This is not his first trip to the United States, as is commonly supposed, but his third.

TOO LATE TO CLASSIFY

PEARS wanted. Write or phone Saanich Canning Co., Ltd., Sidney. n13-19

PICTURE FRAMER, with complete knowledge of all branches and able to take complete charge, $35 a week. Write immediately, giving full particulars, Harris, 71 Province Bldg., Vancouver, B.C. n10-10

WOMEN'S Auxiliary to Canadian Legion will hold a whist drive at the Clubrooms, 1406 Douglas Street, Friday, at 8.30. $5.00 for high score. Good scrips. n10-3

Red Mountain

The prompt recovery of Red Mountain shares from the low level of 45c to Thursday's close of 54c, has partially fulfilled the prediction we made in these columns.

We are advised by the Boundary Red Mountain management of a second bullion production record amounting to $3,958 in seven days. This was at the rate of $565 per day and showed a material improvement over the preceding nine days, when the daily gross output was $493.

If you will contrast this output of gold with the present quoted value of Boundary Red Mountain shares you will understand our advice to enter your order at to-day's market.

Full information concerning the property furnished on request.

C. M. Oliver & Co.,
Limited
430-434 Rogers' Bldg.
Members Vancouver Stock Exchange
Sey. 3118 1346. Vancouver, B. C.

F. W. Stevenson
STOCKS BONDS
MINING AND OIL SHARES
102 PEMBERTON BUILDING
Phone 362

Government, Municipal & Corporation Bonds
*Bought—Sold—Quoted

TIMES DAILY PICTURE PAGE

Most Perfect Profile

European artists have decided that Baroness Leja de Torinoff has the most perfect profile in the world. The baroness is to visit the dowager ex-empress of Russia and will then return to the United States

Bonar Law Completes His New Ministry

Five more peers have been found jobs by Britain's new prime minister. They are, top left to right: The Earl of Onslow, secretary to the ministry of health; the Earl of Ancaster, secretary to the board of agriculture; the Duke of Sutherland, under-secretary to the air ministry; Earl Winterton, under-secretary, India office; and the Marquis of Linlithgow, civil lord of the admiralty. Among the other appointments announced are, bottom, left to right: Lieut.-Col. Wilfred Ashley, originator of the idea to honor an unknown warrior, secretary to the ministry of transport; Neville Chamberlain, brother of Austen, and a recent visitor to Canada, postmaster-general; Lieut.-Col. George Stanley, under-secretary to the home office; Lieut.-Col. L. O. Wilson, secretary to the treasury; Sir W. Joynson-Hicks, secretary for overseas trade.

New Minister

Theophile Rossi has been selected by Benito Mussolini to fill the important position of Minister of Industry in the new Fascisti cabinet.

LORD CHAPLIN

Octogenarian British peer, has undergone a serious operation.

Society at Wedding

Lady Ribblesdale, first wife of John Jacob Astor and the mother of Vincent Astor, is shown here with her daughter, Alice Astor, returning from the recent wedding of Violet de Trafford to Captain Keith Mennies, M. C., in London. Lady Ribblesdale was Miss Ava Willing of Philadelphia.

Cow-Punchers Punch in Germany

The latest German sport is horseback boxing. Notice the cowboy "chaps" inspired by American moving pictures.

Diva's Success

A tremendous success was scored in Berlin by Eleanor W. Sawyer, American prima donna, when she appeared as Tosca at the Berlin State Opera House. Thirteen curtain calls were taken by Miss Sawyer who is the first American to appear in the former Royal Opera since the war.

Beauty Crowned

A bandeau of leaves is adopted as Nature's crown by Miss Mary Latta, noted London belle. This is one of the many fashions which has been adopted in court circles after introduction by Miss Latta

Wilfred T. Fry

British income tax authority who is making a tour of Canada.
(Canadian Newspaper Service Photo)

Wilfred T. Fry, F.A.A., F.C.I.S., F.C.I., F.R.H.S., income tax consultant, from London, England, who recently arrived in Canada for a thorough tour of the Dominion for the purpose of pointing out what the British Government has failed to do, namely: that all Canadians are now entitled to the recovery of amounts paid on British Income Tax, and has arranged meetings with taxpayers in Montreal, Ottawa, Toronto, Winnipeg, Calgary, Vancouver, Victoria, etc. Mr. Fry is a member of various associations of accountants: Chartered Institute of Secretaries; Fellow of the Royal Institute and Overseas League.

Members of the "Tiger's Eye"

A New York organization to combat the Ku Klux Klan.

Canning Seems to Be Favorite Pastime in Europe

Leaves Montreal

Colin Harris, who for the past few years has been identified with The Advertising Service Company, Limited, as Service Manager, is shortly taking up permanent residence in Los Angeles, California, as a special representative of one or two Canadian and American manufacturers.

Prior to his agency connection Mr. Harris filled an executive position as advertising manager for Henry Birks & Sons, Limited, and compiled 6 or 7 editions of the Birks Year Book, which circulates all over the Dominion. Mr. Harris has been a very active member of the Kiwanis Club practically since its inauguration in Montreal and during the summer of 1921 was a well-known figure at the weekly Community Sing Songs on Fletcher's Field in the capacity of Song Leader.

He is perhaps best remembered by many in his various performances in Gilbert & Sullivan's Operas, having a record of 8 or 9 successful season's with the St. Lambert Amateur Operatic Society and other similar organizations.

Exiled!

A war whoop went up when bobbed hair and flapper styles were adopted by Princess Newana Gayfish, Winnebago Indian beauty of Hatfield, Wis. The 18-year-old princess upset too many Indian traditions by her modern clothes and she was exiled from the tribe by father and husband. She and her baby will live with relatives in Nebraska.

SCHOOL DAYS

Copyright, 1922, by The McClure Newspaper Syndicate

By DWIG

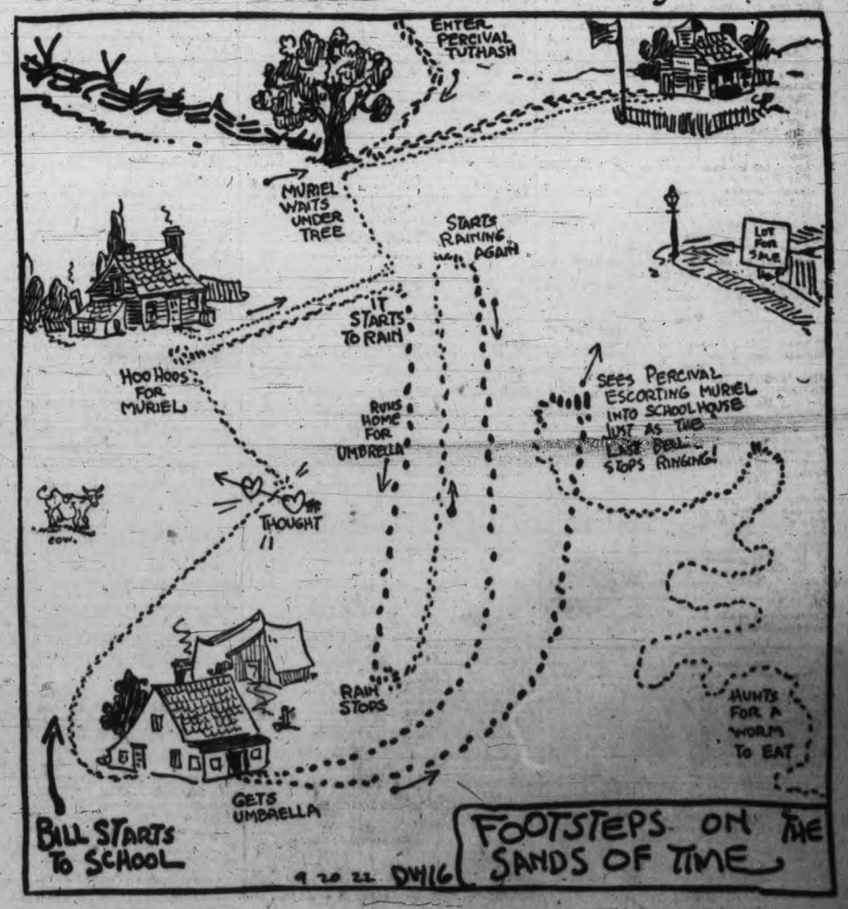

TELEPHONE YOUR CLASSIFIED ADS. TO 1090 TIMES. WE WILL DO THE REST

MUTT AND JEFF — Cicero Mutt Thought His Father Was the Class

(Copyright 1920. By H. C. Fisher. Trade Mark Reg. in Canada.)

Victoria Daily Times
Advertising Phone No. 1090

RATES FOR CLASSIFIED ADVERTISING

Situations Vacant, Situations Wanted, To Rent, Articles for Sale, Lost or Found, etc., 1½c per word per insertion. Contract rates on application.

No advertisement for less than 15c. Minimum number of words, 15.

In computing the number of words in an advertisement, estimate groups of three or less figures as one word. Dollar marks and all abbreviations count as one word.

Advertisers who so desire may have replies addressed to a box at The Times office and forwarded to their private address. A charge of 10c is made for this service.

Birth Notices, $1.00 per insertion. Marriage, Card of Thanks and In Memoriam, $1.50 per insertion. Death and Funeral Notices, $1.50 for one insertion, $2.50 for two insertions

Births, Marriages, Deaths

BORN.

DEY—Nov. 7, to Mr. and Mrs. Geo. E. Dey, 424 Walton Street, a daughter.

MARRIED.

BURNEY-LOCKE—At Broadalbane, by the Rev. Dr. Campbell, George William Burney to Margaret Nesbit Locke.

DIED.

HAMILTON—On November 9, at Miss Leonard's Nursing Home, aged 85, Janet, wife of Captain Andrew Hamilton, late H. M. 51st Regt., and daughter of Robert Hutcheson Lewin, High Sheriff for the Counties of Cambridge and Huntingdon for 1844.

Service at B. C. Funeral Co.'s Parlors Saturday. Notice of time in Colonist tomorrow.

FUNERAL DIRECTORS

SANDS Funeral Furnishing Co.
1612 Quadra Street
Phones—Office, 3306; Res., 6035 and 7043
We carry a complete line of funeral supplies at moderate prices.
Calls promptly attended to, day or night.
Licensed embalmers and lady assistant.

B.C. FUNERAL CO., LTD. (Hayward's. Est. 1867.) 734 Broughton Street.
Calls Attended to at All Hours.
Moderate Charges. Lady Attendant.
Embalming for Shipment a Specialty.
Phones 2235, 2236, 2237, 2773R.

THOMSON FUNERAL HOME 1625 Quadra Street Phone 498.
The cost of a funeral is a matter of your own discretion. Our complete stock of funeral supplies enable you to select the most expensive or, if you desire, the most simple; in either case our SERVICE is the same.
Established 17 years in Victoria. Formerly Winnipeg, Man.

McCALL BROS. FUNERAL DIRECTORS
Formerly of Calgary, Alberta
Office and Chapel, corner Vancouver and Johnson Streets
Modern Service Moderate Charges
Phones 283 and 3157R

FLORISTS.

THE POST SHOP.
Phone 1091. Res. Phone 4681L.
Member F. T. D. A.
Floral Designs on Short Notice.
Note the Address—613 Fort. 55

MONUMENTAL WORKS.

J. MORTIMER & SON—Stone and monumental works. 729 Courtney Street. Phone 3803. 55

PHILLIPS' STONE WORKS, 1502 Fairfield Road. Phone 4828; residence 4666Y. 55

STEWART MONUMENTAL WORKS, LTD. Office and yard, corner May and Blanshard streets, near Cemetery. Phone 4817. 55

COMING EVENTS

DIGGONISMS—"Life is good when full of color." Diggon's, printers, stationers and engravers, 1210 Government. Specialists in the manufacture of private Christmas greeting cards. Order now.

A MASQUERADE DANCE in Colwood Hall, 9 to 1; good music; 4 prizes; refreshments. In aid of Hall Fund. n10-8

ARMISTICE TEA and sale of home cooking, under auspices Esquimalt Women's Institute, at Sailors' Club, Esquimalt, Nov. 11, 3 to 6. 25c. n10-8

FOR lodge purposes, socials, dances, private parties, etc., the Orange Hall, Courtney Street, is available at reasonable rental. Phone 5324L. tf-8

FOR customers' convenience our store is open from 9 to 9 Saturdays. Seabrook Young, 1421 Douglas. n10-5

COMING EVENTS. (Continued.)

LEARN the new dances thoroughly by competent instructors at the Menzies Studio. New address, 817 Pemberton Bldg. Phone 2346. n13-8

LADIES! ATTEND THE 4 WEEKS' CUSTOMERS' BENEFIT SALE OF COATS, SUITS, DRESSES, SKIRTS, RAINCOATS, at FAMOUS STORE, 635 Yates. 8

MOOSE DANCE, Caledonia Hall, Monday, November 20. Five-piece orchestra. Dancing 8.30-11.30. Iced drinks free. Gents 50c, ladies 25c. tf-8

TIMES are hard yet and economy is as necessary to-day as it has been in the last 5 years. Get a good suit and practice real economy. Buying poor stuff isn't economy. We sell only the best. Fyvie Bros., 909 Government Street. Phone 1899.

THE "Colored Jazz Orchestra" will give a hot dog dance in the Labor Hall on Friday evening, November 10. Dancing will be from 9 till 1. The colored boys hope to see all their friends present. Admission 25c. n10-8

THE usual Thursday night whist drive will commence on October 19th, Sailors' Club, Esquimalt. tf-8

VICTORIA Amateur Swimming Club dance, Monday, Nov. 13, at Elks' Hall. Otard's orchestra. Refreshments. Dancing 9 to 1. Tickets 75c, at Bee Hive and Royal Dairy. n11-8

LODGES.

COURT VICTORIA, A. O. F.—Meets first and third Wednesdays, A. O. F. Hall, A. Manson, Secy., 1565 Elgin Road. tf-9

HELP WANTED—MALE

WANTED—Contractor, take out 15 cars cedar poles by Dec. 31, 1922; good show and accommodations. Rideau Lumber Co., Duncan. n10-10

HELP WANTED—FEMALE.

SPROTT-SHAW BUSINESS INSTITUTE—Courses: Commercial stenography, clerical, higher accounting, collegiate preparatory. Civil Service. Phone 28 or write for syllabus. Individual instruction. New Weiler Bldg. New pupils will be accepted each Monday for day school and each Tuesday for night school. 13

SITUATIONS WANTED—FEMALE

EXPERIENCED woman wants housework, day or hour, or mind children evenings. Phone 4309R. n11-15

SCOTCH GIRL wants position as housekeeper on farm. Apply 308 Strathcona Hotel, Victoria. n14-15

WIDOW wants housework daily. Phone 5587L. n10-15

WELL-KNOWN colored girl wants day work. Address 826 Pandora. n28-15

SITUATIONS WANTED—MALE.

EXPERT auto repairs at your own place; ranges and plumbing repairs. Phone 7706R1. 14

QUALITY cook (white), experienced, satisfaction guaranteed, with wife preferred. Box 93, Times. n10-14

TIMBER.

TIMBER TRACTS for sale, any size. Call on us for particulars. Ryan, McIntosh Timber Co., Ltd., 701-4 Belmont House, Victoria. tf-49

TIMBER—Small tracts of four to six million feet of Crown granted timber for sale, also ties and mine props; on East Coast of V. I. on the railway and close to tidewater. Franco-Canadian Co., Ltd., 119 Belmont House, Victoria, B. C. 48

BOATS.

FOR SALE—One 18 h. p. heavy duty Buffalo, one 10 h. p. Union engine. Armstrong Bros., 134 Kingston. tf-40

LOST AND FOUND.

LOST—White West Highland terrier puppy, age five months. Reward. Phone 4943L. tf-37

LOST—On Esquimalt car, Nov. 7, pair of eyeglasses in case. Please phone 6794R2 evenings. n11-37

LOST—Gordon setter dog, all black. Finder please phone 567 or call at 941 Green Street. Reward. n11-37

LOST—Emerald and diamond ring, Royal Victoria Theatre, during performance Thursday night. Liberal reward. Return Box Office, Royal Victoria Theatre. n11-37

STOLEN—C. C. M. bicycle, from Drill Hall, Tuesday evening. Any person possessing information kindly phone 5288R1 or police. n11-37

POULTRY AND LIVESTOCK.

FOR SALE—Grade Saanen goat, bred. 2371 Oak Street. n11-22

EXCHANGE.

FOR EXCHANGE—A good house and ½ acre lot, in exchange for land in Edmonton district; Room 10, 1216 Broad St. Atwood Realty.

AUTOMOBILES.

EVERY ONE A REAL BUY

FORD BULLET, 1914	$135
FORD TOURING, 1914	$165
FORD TOURING, 1918	$295
FORD ROADSTER, 1918	$295
FORD TOURING, 1920	$425
CHEVROLET TOURING, 1920	$475
CHEVROLET BABY GRAND, 1918	$695
CHEVROLET BABY GRAND, 1920	$595
OVERLAND TOURING, with starter	$575
OVERLAND TOURING, MODEL 90	$595
OVERLAND ROADSTER, MODEL 90	$575
OVERLAND TOURING, MODEL 85	$650
McLAUGHLIN TOURING, 1918	$595
McLAUGHLIN TOURING BABY SIX	$650
McLAUGHLIN TOURING MASTER SIX	$950
McLAUGHLIN TOURING, 1920, K-49	$1,195
MITCHELL CHUMMY ROADSTER, 1918	$750
MITCHELL SEDAN, LATE 1920	$1,650
STUDEBAKER ROADSTER BIG SIX	$625
DODGE ROADSTER, 1919	$750
FORD SEDAN, 1921	$695

WE WILL ARRANGE EASY TERMS IF DESIRED.

CARTIER BROS.
724 Johnson St. Phone 5327

ADDRESSING and mailing circulars to car owners. We have names and addresses of Victoria and Vancouver Island auto owners. Newton Advertising Agency, Suite 24, Winch Bldg. Phone 1915. tf-18

AUTO body building, repairing and resetting, tightening up wheels, general blacksmithing. Give us a trial. Chafe & Jones, 642 Tillicum. Phone 3022. 18

FOR SALE—Late model Chalmers touring, good condition mech., etc., no reasonable offer refused. Mr. Stanley, Y. M. C. A. n10-16

FORD DELIVERY, Overland touring, 1912 Cadillac; snap for quick sale. 1925 Douglas. Phone 6799. n13-26

McLAUGHLIN 35, model 1918, newly painted, new top, overhauled. For quick sale, $600. Consolidated Motor, 933 Yates Street. n11-16

OVERLAND, 5-passenger touring, electric lighting and starting, good tires. For quick sale $300. Chevrolet, 490, touring. Knock down price to first offer, 1920 model. Dominion Garage, Phone 846, back of Union Club. tf-16

1918 FORD touring, splendid mechanical condition. Phone 4714L. n11-16

USED CARS.

D45 McLAUGHLIN	$900
5-PASSENGER OVERLAND	$225
1 TON REPUBLIC TRUCK	$750

The Above Cars Are in A1 Running Order.
McMORRAN'S GARAGE.
727 Johnson St. Phone 2977. 14

A REAL SNAP IN A GOOD CAR.
1913 CADILLAC TOURING, IN FIRST-CLASS CONDITION MECHANICALLY, GOOD CORD TIRES WITH 2 SPARES. FOR QUICK SALE ONLY $450
JAMESON & WILLIS, LTD.,
742 BROUGHTON ST. PHONE—2246

THREE SNAPS IN OVERLANDS.

One 1919 model (90)	$550
One 1918 model (90)	$525
One 1917 model (83)	$475

These Must Clear at Once.
CAPITOL SERVICE GARAGE, 1052 Fort St. Phone 2824. 14

NEW FORD TOPS FOR $19.50.
We will re-cover your Ford top with a heavy grade of No. 1 quality of genuine rubber cloth and 2 back curtain glass panels, all neatly finished ready for the wet days.
Make your reservations early, as we expect a big rush and want everyone taken care of promptly.
Tops for larger cars at very close prices
CARTIER BROS.,
724 Johnson Street. Phone 5327 tf-14

USED CARS AT BARGAIN PRICES.
$700 DODGE BROTHERS' TOURING, overhauled and in dandy shape.
$1050 HUPMOBILE TOURING, new paint and good rubber.
A. E. HUMPHRIES MOTORS, LIMITED,
Phone 479. Cor. View and Vancouver Sts.

"JUNKIE'S" PLACE.

Cadillac Delivery, electric lights and starter	$ 250
Ford Touring, in good shape	175
Dodge Sedan, all new rubber	1,000
Buick E. 45, overhauled throughout	1,000
Packard Coach, 15-passenger	1,200

We have a large stock of second-hand parts for all makes of cars on hand, bodies, tires, batteries, generators, carburetors, magnetos, cushions, wheels, etc.
ASK FOR MR. "JUNKIE."
941 View Street. Phone 3336

SPECIAL PRICES ON USED CARS.

McLAUGHLIN, 1920, Master Six	$ 950
McLAUGHLIN, 1918, 7-passenger	450
McLAUGHLIN Light Six	400
STUDEBAKER, 1922, Light Six	1,200
OVERLAND 90, 1918 model	525
OVERLAND 90, 1919 model	550
MAXWELL, 1921 model	550
CHEVROLET, 1919	400
CHEVROLET, 1922	600
FORD, 1918 model	195
FORD, 1920 model	425
FORD ton truck	450
CHEVROLET, late model	300

TAIT & McRAE.
835 View Street Phone 1693

AUTOMOBILES. (Continued.)

GREAT BARGAINS.

$875—1920 BABY GRAND CHEVROLET, in beautiful order. It runs like new.
$550—1918 OVERLAND, model 90, in exceptionally good condition all through.
$350—1918-19 CHEVROLET, 5-seater, running like a charm.
$395—1919 FORD 1 ton truck, in perfect order, with an express or dump body.
$750—1919 CHEVROLET SEDAN, in beautiful shape. This car has only run 5,000 miles.

FORDS—We have 12 real good Fords, ranging in models from 1917 to 1921, at prices from $195 to $475. Terms as low as $50 cash will be accepted.
We Pay Cash for Good Used Cars.
MASTERS MOTOR CO., LTD.,
915 Yates St., cor. of Quadra St. Phone 372

PARTS for E. M. F., Apperson, Hupmobile, Ford and Chevrolet, etc. 50% off. W. Frank Cameron, 849 View Street. Phone 1585. 16

TIRES! TIRES! $ $ $—Save money on your tire bills by trading your old tires in on new ones and getting a liberal price for them. Western Tire Station, Tom Lumsden, 853 Yates St. Phone 6277. 16

BICYCLES AND MOTORCYCLES.

FOR SALE—"Perfect" cushion frame bicycle, with carrier, good condition, $12. Phone 2775L. n13-17

MISCELLANEOUS.

CHAFE & JONES, carriage builders, blacksmiths, painting, rubber tires fitted. Phone 3022 for repair work. Estimates free. tf-26

C. F. COX—Piano tuner; graduate School for the Blind, Halifax. Phone 1412L. d8-26

FURNITURE—If you want bargains in household or office furniture, it will pay you to give us a call; also a few good rifles, bicycles and prams. We buy or sell anything in the household line. 542 Bastion Street, near Court House. Phone 944. 26

MAKE your own phonographs, motors, tone arms, all parts on hand. Phone 4185R for price list. d5-26

NOVELTY WOODWORKERS — Pattern making done, models made and patent ideas developed; 828 Fisgard. Phone 2828. 26

SAWS, tools, knives, scissors put in shape. Phone W. Emery, 1567 Gladstone Avenue tf-26

Established 1908.

"Advertising is to business as steam is to machinery."

IDEALS IN ADVERTISING.

The highest ideal and surest reward is gained through service. Advertising has made Public Opinion industry's court of last appeal. For advertising tests, as well as heralds service, Because advertising has ideals of its own it requires ideals of those whom it serves. We write and place all classes of legitimate advertising.

NEWTON ADVERTISING AGENCY.
Advertisement Writers and Advertising Contractors.
Multigraph and Mimeograph Circular Letters and Postcards, Addressing, Mailing. Rates Quoted for Local, Dominion and Foreign Publications.
Suite 24, Winch Bldg. Phone 1915.

FOR SALE—MISCELLANEOUS

ATTENTION! — Mrs. Hunt, wardrobe dealers, of Winnipeg and Calgary, is open to buy and sell high-class ladies', gents' and children's clothing. Special offers for gentlemen's clothes. We pay spot cash to any amount. Business done strictly private. Mrs. Hunt will call here if to any address, or call at 762 Fort Street. Phone 4621; after 6 p. m., 4342L. 18

A 4-HOLE RANGE with coil, a snap at $20. B. C. Hardware, 717 Fort. 18

ALL black soil, manure, delivered; also general teaming. Phone 168. tf-18

A FEW used heaters taken in trade, half price. B. C. Hardware, 717 Fort. 18

A BARGAIN—Range with wtr., good condition, $29. Jack's Stove Store, 762 Yates. 18

BOTTLES—We have them, all sizes. We buy or sell. Wm. Alfan, 2523 Rose Street. Phone 5796. 18

BRIGHT TOP STEEL RANGES—New and used. Your old stove taken in trade. We make coils, repair, move and connect ranges. If it's to do with your range in any way, see us. Southall, the Stove King, 532 Fort Street. 18

FOR SALE—MISCELLANEOUS. (Continued.)

BURROUGHS' Adding Machine, very reasonable for cash. Box 2764, Times. n13-18

COLD WEATHER IS HERE—You will want to see our beautiful beaverette and opossum trimmed coats, prices very moderate; also a good assortment of silk and cloth dresses, suits, skirts, raincoats, etc. Your credit is good if inconvenient to pay all cash.
THE FAMOUS STORE, LTD., 633 Yates Street. 18

DAN POUPARD, the fruit specialist, 1105 Douglas Street, sells good fruit.

EDISON gramophone and 15 double disc records, $110; also good used piano cheap, cash or terms. 1817 Quadra. n11-18

ENGLISH baby carriage, new, $30. Phone 455R. 1429 Grant Ave. n13-18

ELECTRIC Washing Compound, quality supreme. For woollens. Phone 6551Y2. n11-18

FOR SALE—Field grown filly-of-the-valley roots. Phone 5675L. n10-18

FOR SALE — Thoroughbred English Springer spaniel pups. 619 Canteen Road. n11-18

FOR SALE—Toledo scale, computing, 30 lbs. capacity, in first-class condition, $75; and one hanging scale, 10 lbs. dial, 20 lbs. capacity, $18. 55 Boyd Street. Phone 3683L. n11-18

GENT'S overcoat, new, never worn, size 40. Phone 1019. Address 1018 Quadra. n13-18

GENTLEMAN'S suit, raincoat, heavy and light overcoat; also lady's black dress and navy blue suit, good condition, all medium size. 1324 Oxford Street. n10-18

IF YOU DO NOT SEE what you are looking for advertised here, why not advertise your want? Someone amongst the thousands of readers will most likely have just what you are looking for and be glad to sell at a reasonable price. 18

I HAVE a good assortment of ranges, cook stoves and heaters, chest of drawers, dressers and stands, buffets and sideboards, round oak extension tables and others, oak diners and others 75c up, kitchen tables, beds in all sizes; also contents of 6-room house. The Old Church, 816 Pandora Ave. 18

MALLEABLE AND STEEL RANGES, $2.00 per week. Phone 4689; 1615 Douglas Street. 18

YES, THERE'S A REASON
Phone 2663
MRS. WARDALE, the name with a reputation, who will call and buy ladies' gents' and children's clothing, bedding, etc. 1821 Douglas Street. Block below H.B. Co.

MRS. JOWITT, 831 Fort Street, buys and sells better class second-hand clothing. Phone 2134. d5-18

MR. SHAW pays highest cash prices for men's clothing. Phone 3490. Mr. Shaw will call. 18

NEW Pathe gramophones, cabinet and table styles, at less than half-price, play any record, $50 up; extraordinary offer; 50 new double disc records given with each machine. Island Exchange, 739 Fort Street. 18

NEW Pathe cabinet gramophone, in handsome case, with 50 new double disc records, for quick sale $90. Island Exchange, 739 Fort Street. 18

OILSKINS and waterproof clothing. F. Jeune & Bro., Ltd., 570 Johnson. 18

PRESERVO waterproofs, all cottons. F. Jeune & Bro., Ltd., 570 Johnson. tf-18

PIANO, baby grand, snap for quick sale, mahogany case, like new. 165 Joseph. 5070Y. n11-18

PIANO, Gerard Heintzman player, 88-note, practically new. E. Johnson, Tyndall Ave., Gordon Head. n13-18

THE FARMERS' PRODUCE STORE.
613 Johnson St. Phone 2915
POTATOES, good reliable stock, Netted Gems, Ashcrofts, $1.65 bag; Up-to-Date, $1.40 per 100 lbs.; Turnips, $1.85 bag; Carrots, $1.25 bag. Apples, Kings, Bellfleurs, Ribston Pippin, $1.35 box; Okanagan Delicious Apples, $1.50 box. Good dry Onions, $2 sack. Red Cabbage and Squash, 3c per pound. Early Cabbage plants, Kale plants, Brompton Stocks, Wallflower plants now ready. 18

RECORD OFFER—New gramophone records at less than half-price; 10 in. 45c; 12 in., 75c; 2,000 of the world's best to choose from. Island Exchange, 739 Fort Street. 18

RELIABLE mailing lists of Victoria and Vancouver Island homes, business men, auto owners, etc.; also complete lists of professional men, retailers, wholesalers and manufacturers throughout Canada. Postage refunded on undelivered mail matter. Newton Advertising Agency (established 1908). Suite 24, Winch Bldg. Phone 1915. dtf-14

GENTLEMEN'S DISCARDED CLOTHING BOUGHT.
Best Prices Paid. We Call.
SHAW & CO. 735 Fort St.
Phone 441

SWEET PEAS—Sow now for early bloom. Fred Cousins, Public Market, Victoria. n19-18

SAUSAGES—Pork, beef, tomato, delicately seasoned. Aitken, 1317 Douglas St. "Our sausage trade is increasing. There's a reason." d10-13

STEINWAY grand piano, in good condition, $40; leaving town. 737 Belton Avenue. Phone 4189L. n10-18

SEE our windows for the biggest bargain in gramophones and records ever offered in Victoria. Latest model Pathe machines, in all styles, at record prices; 2,000 records at less than half-price. Island Exchange, 739 Fort Street. 18

TWO new bedroom suites, also other furniture. Phone 6220L. n11-18

Utilize Times Want Ads.

FOR SALE—MISCELLANEOUS. (Continued.)

WANTED—Immediately, 5 or 6-roomed house of good furniture for cash. F. Smith & Co., cor. Broad and Johnson. Phone 775. 18

WANTED—MISCELLANEOUS.

WANTED—Old bicycles and parts, in any condition. Victory Wreckage Cycle Works. Phone 735, 531 Johnson Street. Will call at any address. tf-19

WALL FIXTURES wanted. What offers? Box 114, Times. n11-19

WANTED—To purchase, Georgian silver tea set and table silver. Woollatt, 1036 St. Charles Street. Phone.

HOUSEKEEPING ROOMS.

DELHI HOTEL ROOMS—Housekeeping and bedrooms, 617 Yates Street. 21

HOUSEKEEPING suites. Humboldt Apts. Phone 1629. n19-21

FURNISHED SUITES.

COSY 3-roomed suite, gas cook stove, bath, very close in. 4795L. n11-20

CLOSE IN, well furnished 2 or 3-roomed suites, hot water heated, gas, open grate. Phone 6313Y. n26-20

FIELD APARTMENTS—Furnished suites to rent. Phone 1385O. tf-20

FURNISHED apartments for housekeeping, close in. Phone 1305X. 225 Quebec Street. n20-20

NICELY furnished flat, ground floor, central. Phone 6672L. 634 Garbally Road. n18-20

OLYMPIC APARTMENTS, 1128 May: furnished flat. Phone 4288O for appointment. tf-20

ROOM AND BOARD.

CHERRY BANK, private boarding house, near Christ Church Cathedral. Phone 7184O. Terms reasonable. m11tf-20

NORTHERN HOTEL—Under new management. Steam heat. Ask our boarders for recommendation. "Cleanliness our motto." 570 Yates, opposite Lang Montreal. Phone 7462O. 20

WANTED—Two refined business girls to share room (and board), every comfort; terms reasonable. Phone 6775R. n10-20

FURNISHED ROOMS.

WESTHOLME HOTEL—In addition to our transient business we have a few comfortable rooms, hot and cold water, telephone and elevator service. Very reasonable rates to permanent guests. 21

UNFURNISHED HOUSES.

BUNGALOW, 6 rooms, furnace. 832 Princess Ave. Phone 4219R. n10-24

FAIRFIELD—6 rooms, fully modern, $20 per month; Victoria West, 6 rooms, modern, $14 per month. Dunford's, Limited, 324 Pemberton Bldg. Phone 4542. n11-24

FOR RENT—6-roomed house, modern, basement, garage, 2572 Belmont Ave., $18. Phone 4587L. n10-24

SIX-ROOMED bungalow, 551 Head St., Esquimalt, immediate possession, $16 per month. Phone 1296. n11-24

SMALL house to rent. Apply 1124 McKenzie Street between 1 and 4 p. m. n10-24

9-ROOM cottage, Fairfield, electric light and water laid on, sewer connection, $10 month. Phone 4141. n13-24

FURNISHED HOUSES.

FURNISHED house to rent for board of owner. Phone 849R. tf-22

LINDEN AVENUE—High ground, good, modern, seven-roomed dwelling, in splendid shape throughout; cement basement, furnace and wash tubs; well furnished; per month $75. Apply P. R. Brown & Sons, 1112 Broad Street. Phone 1076. n11-22

NICELY furnished cottage, 4 rooms and bath, $40 per month, including water. 711 Blanshard. Phone 2989X. n12-22

TO RENT—2-room, furnished cottage, cheap, 12 minutes from the car line. Phone 7311L. n11-22

7 ROOMS, fully furnished, linen and silver, piano, $35. We have several other nice furnished houses for rent. Dunford's, Limited, 324 Pemberton Bldg. Phone 4542. n11-22

FURNISHED HOUSES.

1077 DAVIE ST., splendid 8-room home, well furnished, built on good suite, piece of property, near Oak Bay car, per month $75
1128 ORMOND ST., furnished, close in, 6 rooms and small storeroom, per month $50
SPLENDID STORE on Fort Street, per month $90
BRITISH AMERICAN BOND CORP., LTD.
B. A. Bond Bldg., 733 Fort St.
Phones 2121 and 219. 22

ACREAGE.

CLOVERDALE AVE.—Two minutes from car, good six-roomed cottage, with all modern conveniences, garage and chicken houses, one acre land; rent $25 per month. Apply P. R. Brown & Sons, Phone 1076. n11-46

HOUSES FOR SALE.

FOR SALE—A bargain, owner leaving country, comfortable 6-room house; furniture if required. Apply on premises, No. 1611 Pembroke Street. n10-44

HOUSES BUILT ON INSTALMENT PLAN. MODERN HOMES for sale, easy terms. D. H. Bale, contractor. Fort and Stadacona. Phone 1145. 44

BUSINESS DIRECTORY

ADDING MACHINES

DALTON Adding Machine—Only ten keys. Ask for demonstration in your own office. United Typewriter Co., Ltd., 732 Fort Street, Victoria. Phone 4798. 55

ART GLASS

ROY'S ART GLASS, leaded lights; 1115 Yates. Glass sold, sashes glazed. Phone 7571. tf-55

BUILDERS AND CONTRACTORS

ANYTHING in building or repairs, phone 1793. Roofing a specialty. T. Thirkell. 55

MOORE-WHITTINGTON LUMBER CO., LTD.—Rough and dressed lumber, doors, windows, etc. Sawmills, Pleasant St. Factory, 2629 Bridge St. Phone 2649. 55

WM. F. DRYSDALE CO., manufacturers of sash, doors, mouldings, etc. Phone 642. Factory, 1033 North Park St. n27-55

BOOKS

JOHN T. DEAVILLE, Prop. B. C. Book Exchange, library, 719 Fort St. Phone 1787. 55

CHIMNEY SWEEP.

J. W. HEARN, the clean sweep. Cleanliness, punctuality, courtesy. Phone 1194. tf-55

CLEANERS

UNION CLEANERS — Suits repaired, pressed, cleaned, dyed; 2001 Douglas. Phone 4299. 55

COLLECTIONS

COLLECTIONS anywhere. T. F. McConnell Mercantile Agency, Pemberton Bldg. 55

CARPET CLEANING.

ISLAND Window and Carpet Cleaning Co., 943 Fort. Phone 7433 or 3513. W. H. Hughes, Hamilton-Beach method. 55

CEMENT AND PLASTERING

SAVIDENT & THOMAS, plasterers. Repairing, etc. Phone 6616. Res., 735 Discovery. 55

PLASTERER—S. Mullard. I specialize in repairs. Phone 482, night 4546Y. tf-55

DRESSMAKING

DRESSMAKING, alteration, ladies' hats made and remodelled; reasonable rates. 5759L. 976 Balmoral. n25-55

LADIES' hats made, stylish and reasonable. Mrs. Perry, phone 4275R. 55

DETECTIVES

WESTERN Private Detective Agency, 22-23 Board of Trade Bldg., Victoria, B.C. Phone 910. Res. 5323L1. J. Palmer, Mgr.

DYEING AND CLEANING

CITY DYE WORKS—Geo. McCann, Proprietor, 844 Fort. Phone 75. 55

EMPLOYMENT AGENCY.

CHINESE-CANADIAN Employment and Interpreting Office. Phone 1535. n28-55

ENGRAVERS

GENERAL ENGRAVER, Stencil Cutter and Seal Engraver, Geo. Crowther, Green Block, 1216 Broad St. opp. Colonist. 55

PHOTO ENGRAVING — Half-tons and line cuts. Times Engraving Department. Phone 1020. 55

FURRIERS

FOSTER, FRED—Highest price for raw fur; 1116 Government Street. Phone 1527. 55

34 YEARS EXPERIENCE — Furrier, John Sanders, 1969 Oak Bay Avenue. Phone 4613 for estimates.

FURNITURE MOVERS

ABOUT TO MOVE—If so, see Jeeves & Lamb Transfer Co. for household moving, crating, packing, shipping or storage. Office phone 1667, night 2561L, 1924L. 55

FURNITURE MOVED, packed, shipped, cheap rates. The Safety Storage Co., Ltd. Phone 497. Night phone 7328L1. 55

GENERAL SERVICE TRANSFORT, 1191 Langley. Phone 69, or 7691L after 6 p.m. 55

HEAVY TRUCKING

JOHNSON BROS.—General trucking and builders' supplies. Pacific lime, plaster, cement, brick, sand, gravel, etc. Phone 4736. 2744 Avebury Street.

HOTELS

HOTEL ALBANY, 1021 Government St. Furnished bedrooms, hot and cold water. Weekly rates. Phone 7669O. 55

OXY-ACETYLENE WELDING

ALL classes of welding, oxy-acetylene and electric processes. British Welding Co., 525 Pembroke St. Phone 2614. 55

CAST IRON, brass, steel and aluminum welding. H. Edwards, 624 Courtney Street. 55

WELDING AND BRAZING done by Star Garage, 953 View. Phone 5776. 55

PAINTERS.

PAINTS—100% pure. Forrester's, phone 153, 1423 Douglas Street. tf-55

PATENTS

PATENTS obtained, technical specifications and drawing prepared. T. L. Boyden, M.I.E.E., etc., 407 Union Bank Building, Victoria, B.C. Phones 916 and 2074R. 55

PLUMBING AND HEATING.

ATTENTION — Plumbing. Prospective builders save money by phoning V. Ridgway, James Bay. Phone 1392. m20tf-55

ANYTHING IN PLUMBING—Repairs to w. c.'s, range or boilers. Phone J. C. Nott, 7247. tf-55

A. E. HASENFRATZ—Plumbing, heating, repairs all kinds. 1045 Yates. Phone 874, res. 4517X. 55

DOMINION Plumbing and Heating Co., Ltd.—Hecla pipeless furnaces. 1123 Blanshard. Phone 7181. tf-55

HOCKING, James Bay plumber, Phone 3771, 583 Toronto Street. Gasoline tanks installed, ranges connected. Prompt service. 55

LET US STOP THAT LEAK
THE COLBERT PLUMBING AND HEATING CO.
Established 1892.
Phone 552 755 Broughton St.
"Your Grandpa Knows Us"

VETERANS' PLUMBING CO.—W. Miller and D. Randall, cor. Fort and Langley. Phone 6911. First-class workmanship. 55

Phones 1854 and 2908L.
HAYWARD & DODS, LTD. 55

REAL ESTATE AND INSURANCE

B. C. LAND & INVESTMENT AGENCY, 922 Government. Phone 126. 55

SCAVENGING

VICTORIA SCAVENGING CO., 2823 Government Street. Phone 662. 55

SEWER AND CEMENT WORK

T. BUTCHER, contractor. Phone 7768R2. 55

T. ALEXANDER, sewers, septic tanks, cement work, tile drains. Phone 7529. 55

TYPEWRITERS

TYPEWRITERS—New and second-hand; repairs, rentals, ribbons for all machines. United Typewriter Co., Ltd., 732 Fort Street, Victoria. Phone 4798. 55

TILE CONTRACTOR

WE SPECIALIZE in tile setting, general repairs. Tom McDonald, 1124 Cook. Phone 96. tf-55

WINDOW CLEANING

ISLAND WINDOW AND CARPET CLEANING CO.
Pioneer Firm.
W. H. HUGHES.
943 Fort St. Phones 3513 and 7433.

WOOD AND COAL

BEST FIR CORDWOOD, dry, 12, 14, 16-inch lengths, $8 cord; bark, $9 cord; knots, $6.75 cord. Ridley & Sons, 5181L, Belmont 287Y. n14-55

DRY CORDWOOD, 12 or 16-inch, $6.50. Best fir stove wood at $7.75, two cords $15.00. Phone 4974 or Belmont 8X.

DRY cedar wood, single load $1.75, double $3; big block cedar wood, dry, $2.50 double load. Phone 2545. McCarter Shingle Mill. n24-55

NOVEMBER PRICE LIST.

Bark	$9.00
Blocks, 1 ft.	7.00
Blocks, 2 ft.	6.50
Non-Salt-Water	6.00
Kindling	5.25
Dry Fir, 1 ft.	5.00
Dry Fir, 2 ft.	4.50
Mill-run	4.25
Slabs, 4 ft.	4.50

F. T. TAPSCOTT.
Phone 596. tf-55

PROFESSIONAL CARDS

BARRISTERS

DUNLOP & FOOT
Barristers, Solicitors, Notaries, etc.
Members of NOVA SCOTIA, MANITOBA, ALBERTA and B. C. BARS
Phone 516.
612-13 Sayward Bldg. Victoria, B. C. 55

CHIROPRACTORS

R. COLLIER, D.C., Ph.C., and ISABEL G. COLLIER, D.C., Palmer School; consultation free; literature on request. 8x9-10 Pemberton Building. Phone 2171. 55

DENTISTS

FRASER, DR. W. F., 201-2 Stobart-Pease Block. Phone 4304, office 9.30 to 6 p. m. tf-55

DR. J. F. SHUTE, Dentist. Office, No. 702 Pemberton Bldg. Phone 7157. 55

OPTOMETRIST.

EXPERT eye examination, frame fitting, lens grinding. Two registered optometrists at your service. Consultation free. J. H. LePage, Opt. D., 703 Yates St. Phone 1566. tf-55

NURSING HOME

MISS LEONARD'S NURSING HOME, 1507 Fernwood Road. Maternity specialty. Terms moderate. Special arrangements for country patients while waiting. Phone 2585. 55

MATERNITY HOME.

THE Beachcroft Nursing Home, cor. Cook and Richardson Streets. Mrs. E. Johnson. Maternity specialty. Certified midwife. C. M. B. Phone 2722. n15-55

PHYSICIANS

DR. DAVID ANGUS—Women's disorders specialty; 25 years' experience. Suite 400, Pantages Bldg., Third and University, Seattle. 55

U. S. LEGAL.

JOSEPH MITCHELL DONOVAN, Attorney and Counsellor, Sioux Falls, South Dakota. All Federal and State Courts.

NOTWITHSTANDING

Teacher—"Can you make a sentence containing the word, notwithstanding?"

Tommy—"Willie has worn a hole in the seat of his pants, notwithstanding."

REAL ESTATE-HOUSES, LOTS, ACREAGE, DAIRY, FRUIT AND CHICKEN RANCHES FOR SALE

EXCHANGE.

4 HOUSES AND 5 LARGE LOTS, all well rented, in a good Manitoba town, for CHICKEN RANCH OR GOOD ACREAGE near Victoria. Houses are 6 and 7 rooms with 5 lots 50 ft. x 125 ft. each. Total value $6,000. Clear title. Revenue $720 per year. Low taxes. This will stand investigating.

BARGAIN IN IMPROVED ACREAGE—26 to 60 acres, all cleared and first-class land, situated in best part of SAANICH FARMING DISTRICT, on paved road, only 11 miles from Victoria, and few minutes' walk to B. C. Electric Railway Station. Land all fenced, small temporary house on property. Ideal property for dairy or mixed farm. Price only $250 per acre, terms. OWNER WILL CONSIDER GOOD SMALL, CLEAR TITLE HOUSE IN PART PAYMENT.

POWER & McLAUGHLIN,
625 Fort Street. Phone 1466.

TIMES TUITION ADS.

EDUCATIONAL

CLASSES—Oak Bay, Wednesday evening; Seaman's Home, Esquimalt, Tuesday evening; children, Wednesday, Oak Bay, 4 o'clock; Connaught Seaman's Institute, Montreal Street, James Bay, Thursday, 4 o'clock. n12-60

SHORTHAND, commercial subjects. 1911 Government. Phone 874. E. A. MacMillan. 60

CHINESE language taught to Europeans. Phone 1538. n17-42

LESSONS in china and water color. The Art Studio, 50 Arcade Building. R. Willis. n15-43

ENGINEERING

STUDENTS prepared for certificates. W. G. Winterburn, 221 Central Bldg.

MUSIC

MISS INA H. GORDON, teacher of piano and violin. 898 Blanshard St. 17 41

REGULATION OF TRAFFIC UPON PUBLIC HIGHWAYS.

NOTICE is hereby given that by virtue of Section 35A of the "Highway Act Amendment Act, 1921," His Honor the Lieutenant-Governor-in-Council has made the following regulations:

On and after the 19th day of November, 1922, within that portion of the Province including Vancouver Island, the other Islands, and that portion of the Mainland comprising the area described as "Traffic District Number 1," set forth in Section 2 of the "Highway Act Amendment Act," Chapter 32 of the "Statutes of British Columbia, 1920," i.e., on roads west of Hope, B. C., the following limits of gross loads and speeds shall be observed until further notice: namely, the gross load of any truck or other vehicle used for the carriage of goods shall not exceed six (6) short tons, and when loaded shall not exceed a speed of ten (10) miles per hour, the gross load of any bus or other vehicle used for the carriage of eight (8) or more passengers shall not exceed four (4) tons, and shall not proceed at a speed of more than fifteen (15) miles per hour.

The above regulations shall apply to all highways within the said area, which are without the limits of any municipality, and to all highways classified as primary or secondary highways within the said area which are within the limits of any municipality.

W. H. SUTHERLAND,
Minister of Public Works.
Department of Public Works,
Parliament Buildings,
Victoria, B. C., Nov. 7, 1922.

IN THE MATTER OF THE ESTATE OF ANNIE STEVENS, DECEASED.

NOTICE is hereby given that all Creditors and others having claims against the Estate of Annie Stevens, who died on or about the 28th day of January, 1921, are required on or before the 3rd day of December, 1922, to deliver to C. L. Harrison, Law Chambers, Bastion Street, Victoria, B. C., Solicitor for the Executors of the last Will and Testament of Annie Stevens, deceased, their names and addresses and full particulars of their claims, duly verified, against the said estate.

AND FURTHER TAKE NOTICE that after the 3rd day of December, 1922, the Executors will proceed to distribute the assets of the Deceased among the parties entitled thereto, having regard only to the claims of which they then shall have notice, and that the said Executors will not be liable for the said assets or any part thereof to any person or persons of whose claims notice shall not have been received by them at the time of such distribution.

Dated the 27th day of October, 1922.

C. L. HARRISON,
Solicitor for E. Harrison and S. Levy, the Executors of Annie Stevens, Deceased.

LAND REGISTRY ACT.

Section 160.
In the Matter of Lot 3 of Section 28, Victoria District, Plan 1154.

PROOF having been filed in my Office of the loss of Certificate of Title No. 28452-I to the above mentioned land in the name of Francis W. Townsend and bearing date the 3rd day of August, 1917, I HEREBY GIVE NOTICE of my intention, at the expiration of one Calendar Month from the first publication hereof, to issue to the said Francis W. Townsend a Provisional Certificate of Title in lieu of such lost Certificate.

Any person having any information with reference to such lost Certificate is requested to communicate with the undersigned.

Dated at the Land Registry Office, Victoria, British Columbia, this 14th day of October, 1922.

FRANK J. STACPOOLE,
Registrar of the Victoria Land Registration District.

Utilize Times Want Ads.

$200 CASH AND THE BALANCE MONTHLY.

PAST EXPERIENCE IN THE MATTER OF PAYING RENT

IS teaching many people that to own their own home is an economical duty. We have a great bargain to offer in this desirable cosy bungalow.

PRETTY BUNGALOW NEAR THE WILLOWS—It has four well arranged rooms, open fireplace in the living room, three-piece bathroom, hot and cold water, electric light, etc., etc., basement; extra large lot, size 50 ft. x 150 ft., splendid garden; very low taxes. Price for immediate sale $2,000, on terms of $200 cash and the balance in monthly instalments. This little home is in splendid condition and is a real bargain at the price and on the terms offered. You had better look into this and make an appointment to view it as the first person here with the money will be the lucky one.

P. R. BROWN & SONS,
Money to Loan. Insurance Written.
1112 Broad Street. Phone 1076.

GRANNY BEAR'S STORY ABOUT THEIR TAILS.

Little Johnny Bear was crying because his mother wanted to wash his face and comb his fur. He did not want to take a bath in the pond near their home because it took so long to get dry, he said, and Mother Bear was trying now to make her son look as tidy as she could without plunging him into the water.

"You will lose something just as little Dusty Bear did a long, long time ago when we all had long tails," said Granny Bear, looking up from her knitting as she sat rocking by the window in the warm sun.

Johnny stopped crying, for that sounded very much as if Granny could tell him a story, and as soon as he was nicely brushed he ran and sat down on a cricket beside her and asked about little Dusty Bear.

"Did he have a long tail?" asked Johnny. "Was it longer than Mr. Fox's, Granny?"

"It was about as long as Mr. Fox's tail," answered Granny Bear, "only that it had long silky hairs and had to be brushed every day and taken care of and that was what Dusty did not do.

"You see, Dusty Bear was given his name because his coat was always dusty. He never woud brush it or take a bath in the river near his home, so he grew to be a very unsightly-looking bear and it was through his bad and untidy habits that we bears now all have short tails."

"Mr. Fox said we lost them fishing through the ice," said Johnny.

"Yes, I know, there are many stories," said Granny, "but this is the one I was told when I was little like you."

"Oh, do tell me how he lost it," begged Johnny.

"Well, you see when it was time for all the bears to take their Winter nap Dusty Bear had not brushed his coat or tail all Summer and it was in a terrible snarl. He looked like a bunch of sticks and leaves and fur all matted together.

"His mother told him he would put off the bath until he was so sleepy he would fall asleep in that untidy condition, and no knowing what would happen if he did, and Dusty kept saying he would go to the river pretty soon and take a bath, but he didn't go.

"Well, one night he would not go to bed when his mother told him to

"Sat down on a cricket beside her"

and all his brothers and sisters got their places fixed first, so Dusty was the last one in.

"He was very sleepy when he went to bed and did not crawl 'way in as he should have done. He went to sleep with his tail hanging outside and did not even close the door.

"His father and mother and all his sisters and brothers were sound asleep and so was Dusty very soon, but that night they began their Winter's sleep and when the Spring time drew near there was Dusty's tail all matted and tangled and the birds who had come to the woods to build their nests saw it and began to pick out the hair for lining their homes.

"Well, when he awoke, Dusty found that all he had for a tail was a stub and all the hair was gone. That was bad enough, but when they came to brush his coat it was so matted that his mother took out great bunches of fur every time she brushed. It took him all Summer to get a coat fit to be seen and of course he never did have another tail, for the birds pulled the hair out by the roots.

"And since that day all the bears that were related to Dusty Bear have had short tails, and if you do not want to leave something terrible like that for all your children to bear you had better have your face washed and your coat combed like a well-mannered bear."

"Are all the bears in the world related to Dusty Bear?" asked Johnny.

"Yes, I think so," replied Granny, "for after a while all the bears had short tails."

"I guess I will go to the pond and jump in," said Johnny, "for I should not like all the bears in the world to lose their coats, and they might if I do not keep mine tidy."

"Yes, they might," said Granny.

Notice of Application For Private Bill

NOTICE IS HEREBY GIVEN that an application will be made to the Legislative Assembly of the Province of British Columbia at its next Session by the Corporation of the City of Victoria for an Act (to be known as the "Victoria City Act, 1922,") providing for the following matters, and giving to the said Corporation and Municipal Council thereof the following powers, namely:

1. Amending "Victoria City Act, 1921," as follows:

(e) Amending section 18 by providing that nomination and election days for Municipal Election purposes shall be the first and second Thursdays in December, respectively, in each year.

18. Providing that the assessment of any parcel of land previously assessed at over $1,000 shall not be increased by more than twelve and one-half per cent in any one year, or otherwise enabling the Council to take some action designed to encourage home building on close-in residential properties.

19. Providing that any parcel of land in the city that may be sold at tax sale shall not be subject to the payment of Succession Duties, the same to be retroactive to include all lands sold for taxes on and after May 30, 1919.

20. Validating "Extension Securities Application By-law, 1922," allocating and pledging receipts from sales of reverted lands to the repayment of moneys borrowed, or to be borrowed, under Extension Securities By-laws, subject to prior payment of existing overdraft at Bank of Montreal.

21. Providing for removal of all limitations in the amounts of all trades and other license fees.

H. S. PRINGLE,
City Solicitor.
September 28, 1922.

THE SALVATION ARMY INDST. DEPT.
529 Johnson Street
WILL CALL for your cast-off clothing, boots, discarded furniture, magazines, waste paper, rubbers, etc., if you phone 5848.
CAPT. SUTHERLAND STEWART.
Res. Phone 5133X.

How to Prevent Biliousness

Doctors warn against remedies containing powerful drugs and alcohol. "The Extract of Roots, long known as Mother Seigel's Curative Syrup, has no dope or strong ingredients; it chases away indigestion, biliousness and constipation. Can be had at any drug store." Get the genuine. 50c. and $1.00 Bottles. 3

BRETT & KER, LTD.

623 Fort Street, Phone 132.
Real Estate, Financial and Insurance Agents.

$2750—OWNER, in States, instructs us to sell quick his imposing residence, situate half block from Oak Bay car line. Home is exceptionally well built, and owner refused $5,000 prior to settling in States. This absolute sacrifice price is offered for limited time only, and to facilitate sale owner will accept $450 cash and $35 monthly, including interest. Home comprises hall, living room with fireplace, fine large dining room, big kitchen and pantry, 3 bedrooms, bathroom and toilet separate, on ground floor; 1 bedroom finished upstairs, and dormer windows where two more rooms can be added. High, full basement and full size lot. Remember the terms of only $450 cash, and act quickly.

ESTATE OR RANCH.

44 ACRES, with modern 5-room bungalow, pipeless furnace, 3,000-gallon tank, gasoline pump, barn, usual outhouses, 20 acres enclosed in 11-wire fence, good fishing and shooting, handy to city; price $10,000 cash, or $11,000 with half cash.

STEEL,
644 Fort Street.

OWNER GONE EAST.

FAIRFIELD—A wonderful buy, on one of the best streets in this district. There are four rooms, with large living room, open fireplace, built-in seats, etc., two bedrooms, kitchen and large scullery; large lot, some fruit trees. Price $2,750; cash down $300, balance easy.

HERBERT A. BROWN,
Phone 5497. 707 Fort Street.

TWO FURNISHED COTTAGES.

$1800—FOUR ROOMS, fully furnished, three lots, Foul Bay district; $600 cash.

$2300—VERY PRETTY COTTAGE on extra large lot, garage, fruit trees, small fruits, chicken houses and fine garden. There are four rooms, all well furnished. Terms very easy.

A. A. MEHAREY,
408-9 Sayward Bldg., Douglas and View Sts.

HERE'S A GOOD BUY—A dandy little bungalow, 4 rooms, cement foundations, basement, two bedrooms, and nicely finished drawing room and dining room, nice bathroom and Dutch kitchen. The bungalow is entirely shingled and on a large lot of 50x200 feet, just off North Quadra Street, a few minutes from the Jitney. This property has a fine garden, and is all fenced. Taxes $9.50 per annum. Price reduced for quick sale to $1,650, cash $500, balance easy terms.

DUNFORD'S, LIMITED,
324 Pemberton Bldg. Phone 4542

A SNAP FOR CASH.

WE have a dandy little 4-roomed bungalow ready to be snapped up by the house hunter looking for real honest value for his money. This is a home that has always been occupied by a careful owner and has consequently been kept in a wonderfully good condition. Everything is up-to-date, furnace, cement basement, two fireplaces, built-in features, panelling, etc. There is a well-built garage, several chicken houses and runs. The lot is 50x153, all fenced and laid out with an attractive garden, fruit trees and lawn. The taxes are exceptionally light. The property is situated in a very desireable location, just outside the city limits in one of the most picturesque suburbs. Let us show you this model little home and you will agree that it is a real bargain at

ONLY $3,675 FOR ALL CASH,
or $4,200, on terms.

HERE'S ANOTHER SNAP.

WELL-BUILT, SUBSTANTIAL, 9-ROOMED HOUSE, on a nice, quiet street, in a very desirable locality. The rooms are for the most part all large and very conveniently laid out. A few of the features of the house are: 2 large open fireplaces, hot air furnace, beamed ceilings, extensive panelling, numerous attractive built-in features, polished floors, 2 bedrooms downstairs and 3 upstairs, several large bay windows. The lot is 78 ft. x 187 ft., very much resembling a park, being beautifully laid out in large oak shade trees and pretty gardens. Well-built garage. This property is also in first-class condition and will appeal to anyone looking for the ideal family home. The price is the biggest feature, being

ONLY $6,300, ON TERMS.

ACREAGE.

5 ACRES, with an attractive little 4-roomed cottage. This is one of the choicest pieces of property in the vicinity of Victoria, wonderful location, excellent soil, all kinds of oak shade trees. An ideal spot for a small poultry farm. Ask for further particulars about this listing, it's a dandy.

SWINERTON & MUSGRAVE.

WE PLACE ALL CLASSES OF INSURANCE EXCEPTING LIFE.

SAANICH PENINSULA ACREAGE.

5.35 ACRES, close to B. C. Electric Station and on the 5½-mile circle. Land is all good and lightly timbered. Per acre $100

ACREAGE CLOSE TO ELK LAKE

AND just off the East Saanich highway. A little more than 5 acres, with a lovely view of the sea. Well suited for small fruits and chickens. Very easy terms. Per acre $1250

ACREAGE IN GORDON HEAD DISTRICT.

ABOUT 5½ ACRES. Land is all good, being cleared and under cultivation. City water within a few hundred yards. Splendid land for small fruits, which are grown profusely on the adjoining property. Easy terms. Per acre $400

B. C. LAND & INVESTMENT AGENCY, LIMITED,
922 Government St. Phone 135

ESTATE OR RANCH.

44 ACRES, with modern 5-room bungalow, pipeless furnace, 3,000-gallon tank, gasoline pump, barn, usual outhouses, 20 acres enclosed in 11-wire fence, good fishing and shooting, handy to city; price $10,000 cash, or $11,000 with half cash.

STEEL,
644 Fort Street.

OWNER GONE EAST.

FAIRFIELD—A wonderful buy, on one of the best streets in this district. There are four rooms, with large living room, open fireplace, built-in seats, etc., two bedrooms, kitchen and large scullery; large lot, some fruit trees. Price $2,750; cash down $300, balance easy.

HERBERT A. BROWN,
Phone 5497. 707 Fort Street.

and not looking up from her work until Johnny was on his way to the pond. Then she looked and smiled the way all grandmothers do.

H. G. WELLS'S FAMOUS OUTLINE OF HISTORY

(Continued from page 7.)

of Chinese history he ceases to rule and continues only to sacrifice. The literary class we detached from the priestly class at an early date. It became a bureaucratic body serving the local kings and rulers.

That is a fundamental difference between the history of China and any western history. While Alexander was overrunning western Asia, China, under the last priest emperors of the Chow dynasty, was sinking into a state of great disorder. Each province clung to its separate nationality and traditions and the Huns spread from province to province.

The King of Tsin (who lived about 80 years after Alexander the Great), impressed by the mischief tradition was doing in the land, resolved to destroy the entire Chinese literature, and his son, Shi Hwang-ti, the "first universal emperor," made a strenuous attempt to seek out and destroy all the existing classics. They vanished while he ruled, and he ruled without tradition, and welded China into a unity that endured for some centuries; but when he had passed, the hidden books crept out again. China remained united, though not under his descendants, but after a civil war under a fresh dynasty, the Han Dynasty (206 B.C.) The first Han monarch did not sustain this campaign of Shi-Hwang-ti against the literati, and his successor made his peace with them and restored the texts of the classics.

Copyright, 1921, by the Macmillan Company. Published by arrangement with the McClure Newspaper Syndicate.

To-morrow: "The Common Man in Ancient Times."

Events to Come

Carne Rebekah Lodge, No. 45 will hold a social dance this evening commencing at 9 o'clock. Progressive five hundred will be held for those who do not dance. Each member of this lodge is permitted to bring a friend and all Odd Fellows and Rebekahs are invited to be present.

A meeting of the Esquimalt Parent-Teachers' Association will be held to-night in the Lampson Street School. The gathering will commence at 8 o'clock.

A meeting of the Vancouver Island section of the Alpine Club will be held on Tuesday, at 8 p. m., at the home of Major and Mrs. Longstaffe, 50 Highland Drive, Fowl Bay, when Lindley Crease, K. C., will give an account of this year's camp and show his interesting collection of photographs.

The general Bible class of the Guild of Health will meet at 3 o'clock on Friday afternoon at the headquarters, 1126 Richardson Street.

Te ladies who are assisting the Armistice Period Committee in connection with the sale of poppies are asked to meet to-morrow afternoon at the Veterans of France Club Rooms at 2 p. m. The library has been set aside for their use, and all those who care to give their assistance will be welcome.

The next meeting of the Cathedral branch of the Anglican Young People's Association will take place on Monday week, November 20, instead of the date previously announced.

Friday evening, the New Thought Temple, 935 Pandora Avenue, Dr. T. W. Butler will give a lecture on "The Soul Sense of Touch," the last in the series of talks on "The Development of the Sixth Sense."

The Locomotive Firemen and Engineers will hold their second annual dance in the Alexandra ballroom on Wednesday, November 22, from 9 p.m. until 1 o'clock. No introduction will be necessary to those who attended the last dance in the K. of P. Hall. If possible, the hall will be decorated as usual in railroad style, of colored switch lights and a large locomotive headlight for the moonlight waltz. Hunt's orchestra has been engaged. The Alexandra Club will undertake the catering.

The Centennial choir, under the direction of F. L. Tupman, will put the finishing touches at this evening's rehearsal on Maunder's "Psalm of Thanksgiving." The cantata will be rendered by the full choir on Sunday evening next.

The Local Council of Women will meet in room 202, Union Bank Building, on Monday afternoon at 2.30. As particularly important business is to be considered it is hoped that representatives of all affiliated societies as well as the members of the Council will be present.

A lecture will be given by Edward Parsons, the organist of the Metropolitan Church, on Tuesday evening next, commencing at 8.15, the subject being "Mendelssohn." Mr. Parsons' lecture will be interspersed with vocal solos, choir selections and organ pieces, all of which will be written by the great composer. The proceeds will be devoted to the new organ fund.

The Esquimalt Parent-Teachers' Association will meet to-night at 8 o'clock in the Lampson Street School.

The general meeting of the Ladies' Auxiliary of the Canadian Legion, which was to have been held on Monday, will be held this evening instead.

SHE DIDN'T REALIZE

A sweet young lady got into a bus to find all the seats taken. An old gentleman immediately got up.

"Now, it's quite all right," she said. "I can stand perfectly well."

"I—" began the old gentleman, but she gave him a gentle push and said with a charming smile:

"Really, I'm quite all right. Please sit still."

"I—" began the old gentleman again; and again she interrupted him.

Then he exploded.

"I want to get out!" he roared.

Mothers who have used Zam-Buk say it is so fine for the many little accidents of daily occurrence in the home—and especially where there are children — that they would not be without it. Not only so, but children who have had Zam-Buk applied to an injury or sore, when again injured, cry for Zam-Buk to be applied. They know that Zam-Buk stops pain. Nothing ends the pain of a cut, bruise, burn, or skin disease like Zam-Buk, and nothing soothes, draws out the soreness and heals so quickly.

Mrs. I. Wilson of Sarnia, Ont., says: "I could not do without Zam-Buk for my children. It is the best ointment we have ever used for burns, sores and cuts."

Mr. L. B. Andresen of 1407 E. 22nd St., Minneapolis, Minn., writes: "When any of the children, my wife or self meet with an accident, we immediately apply Zam-Buk. It has saved us many a doctor's bill."

Mrs. C. B. Ritcey of Riverport, N.S., writes: "My baby had sores on her face, caused by teething. Zam-Buk completely healed them."

Zam-Buk is equally good for eczema, ringworm, running sores, blood-poison, ulcers, abscesses, piles, boils and pimples. All druggists, 50c. box, or Zam-Buk Co., Toronto. Send 1c. stamp for free trial.

Advt.

NEW YORK REPORT PLEASES COMMISSION

Commissioner Staneland Warmly Thanked For Report

Stating that he had a further report which would deal more fully with the filming systems, plain clothes branch and women officers, Police Commissioner W. E. Staneland presented his long deferred report on the actions of the New York Convention of police executives at a meeting of the City Police Commission held last night with Mayor Marchant in the chair.

The report dealt at length with a large number of matters, many of which have already been published in interviews with the Commissioner upon his return from New York. New matter arising in the report included suggestions for further amendments in the traffic regulations; a suggestion for the creation of a suburban bicycle squad for outside patrols; changes in the criminal investigation department; internal finance; and a stricter control of pistol licenses. The report featured the growth of the narcotic drug vending and made several suggestions already published in this regard, mainly in relation to the creation of a Corrective Institute for drug addicts and heavier penalties for those detected in vending narcotics.

The report said in part:

"The use and sale of narcotic drugs is the menace of this continent and the most vigorous methods are required to uproot this traffic and to get rid of this menace.

"I am pleased to say that strong representations have been made to the Honorable Minister of Justice at Ottawa, and we hope that Corrective Hospitals may be established in the various provinces and the Criminal Code so amended that Magistrates will be permitted to commit addicts for treatment. New York City maintains three of these hospitals. Each individual cure costs the community $300 and the authorities believe it is cheaper to spend this amount for this purpose than to have them at large to commit crime in order to obtain sufficient money to buy their daily dosage.

Traffic Regulations.

"In Greater Victoria we have 5,500 motor vehicles, and I am quite convinced that we should place policemen at point duty at certain street intersections, these men will not only give our city a smarter appearance, but they will direct the traffic properly and by force of habit a motorist will take every other intersection in a proper manner.

"Traffic officials strongly urged that congested corners should be kept clear of parking and in this connection I would recommend that no parking be allowed within thirty feet of a corner where there is congestion with the street cars. In Victoria this applies on two corners only, namely, the northwest corner of Douglas and Yates and the northwest corner of Fort and Douglas Streets. Clearance of these corners will be beneficial for motor traffic and patrons of the street cars.

Stricter Parking.

"I gave the question of parking cars the subject of investigation and I must confess our city compares very unfavorably with all that I saw in the East. I trust the Chief of Police will give this matter his attention and endeavor to have a by-law passed compelling all motorists to park parallel and close to the curb. The exception to the rule would apply to Douglas Street and on Yates Street easterly from Douglas. All other parking should be parallel in order to have uniformity.

Spotlights.

"The question of headlights and spotlights was the subject of much discussion, and the opinion was general that headlights should be prohibited in the city and spotlights should be carried on the left hand side. Some cities prohibit the use of spotlights.

Card of Record.

"In New York, a city ordnance requires every driver of a motor vehicle to be licensed and is supplied with an identification card on which the police must record minor violations of the traffic regulations. This system was adopted in order to check speeders and reckless drivers, and has had a wonderful effect upon the delinquents. Heavy punishment is the only check for reckless driving and fear of jail alone seems to be the only check for certain drivers. In this connection I believe that the Government should not issue a license until the proposed driver of the car is qualified and able to pass on examination. Many drivers apparently do not even acquaint themselves with the rule of the road. A motor vehicle is a dangerous weapon in the hands of a careless driver.

"Another excellent feature was the inauguration of 'Safety Week.' This was featured strongly and made prominent due to the fact that automobile brake inspectors were appointed with authority to test the brakes. If the test was satisfactory a sticker was placed on the windshield. In the case of fifty per cent of the cars either one or all the brakes were defective.

Bicycle Squad.

"The bicycle squad has proved to be a very satisfactory department in all the cities of the East and I believe would be very effective in this city, especially in the outlying districts where so much damage has been done to private property. Juvenile delinquency is certainly on the increase and a proper supervision for preventive measures should be established. I would recommend that bicycles be purchased and men be assigned for this work to supervise Victoria West, Fernwood, Fairfield and James Bay Districts. Our staff is now under the proper quota and it will be necessary to make appointments before the New Year. The new men could be assigned for this particular work," he said.

Comment On Report.

"So that's the hundred dollar's worth we have been hearing so much about!" commented Commissioner North when Commissioner Staneland had taken his seat. "I think it is money well spent and I think Frank Higgins should be made to pay the costs of the court," concluded Mr. North.

"There are so many matters of vital importance to the administration of justice in this city," commented the Mayor, "in the report that I think it would be wise to lay it on the table for ample consideration, and that copies should be handed to each of the Commissioners." The motion to table the report for further consideration carried, coupled with a hearty vote of thanks to the Commissioner for his services as the delegate of the Victoria Police Department at the Convention, international in scope it was pointed out.

ARMISTICE DAY PARADE TO-MORROW

(Continued from page 1.)

reading, the Bishop of Columbia; prayer, the Bishop of Columbia; address, the Rev. Dr. J. Campbell; hymn, "O God of Love, O King of Peace"; benediction, the Bishop of Victoria; "God Save the King."

The members of the I.O.D.E. with banners will take their positions on each side of the steps leading down from the main entrance to the Parliament Buildings. Members of the Government and Municipal Councils will take up positions behind the officiating clergymen.

Arrangements have been made with the B.C. Electric Railway Company, which has kindly donated transportation, to have one car at Esquimalt to leave there at 1.45 p.m. with the naval detachment, and another car at Head Street to leave that point at 1.50 p.m. with the military detachment.

Joint Carnival

To-morrow evening a grand Armistice carnival under the auspices of the Armistice Period Committee will be held at the Armories at 8 o'clock.

A special mass will be said at St. Andrew's Cathedral to-morrow morning at nine o'clock for the repose of the souls of all soldiers and sailors who laid down their lives in the service of the British Empire.

ASKING FOR IT

Medicine Man—"What is the matter with your majesty?"

Cannibal King—"Oh, I've an awful indigestion!"

Medicine Man—"What have you been eating?"

Cannibal King—"I've just polished off an American millionaire."

Medicine Man—"Good heavens! No wonder you are ill! I told you repeatedly to beware of anything rich."

Say Ben-Gay for Headache

Drive away your headache by rubbing on your forehead and temples

BAUME BENGUÉ

also relieves Neuralgia—Rheumatism—Lumbago.

Keep a tube handy — At all dealers

THE LEEMING MILES CO. LIMITED, Agents, Montreal

Get the Original Dr. Bengué's Baume

First Aid for ACHES and PAINS

Auction

MUNICIPAL MARKET SQUARE
SATURDAY AT 11 A.M.

Livestock, Goats, Chickens, Plants, Autos

Including Three High Grade Tuggenburg Does from imported California high producing stock; named varieties Roses, Dahlias, Gladioli, Violets, etc.; also OVERLAND CAR, privately owned.

McCLOY & CO.
Auctioneers Phone 1431

AUCTION

O'BRIEN & CO.
Auctioneers

Will sell at their Auction Rooms 726 View Street

Saturday Night

Commencing 8 o'clock

Jewelry, China, Glass, Pictures, Ornaments, Blankets, Ladies' and Gents' Clothing, Etc.

O'BRIEN & CO.
Auctioneers.
726 View St. Phone 3013

HEAD-FIX
FOR
Sick and Nervous Headaches
NEURALGIA and RHEUMATIC PAINS
NO OPIATES or INJURIOUS DRUGS
Just what your physician might prescribe in capsule form.
At all druggists
35c PER BOX

Vancouver Drug Co., Ltd., Special Agents.

THE TEA KETTLE

A COSY SPOT where afternoon teas and meals are always so nice.

TEA KETTLE. Miss M. Woolridge Cor. Douglas and View Streets Phone 4098

BRINGING UP FATHER—By GEO. McMANUS

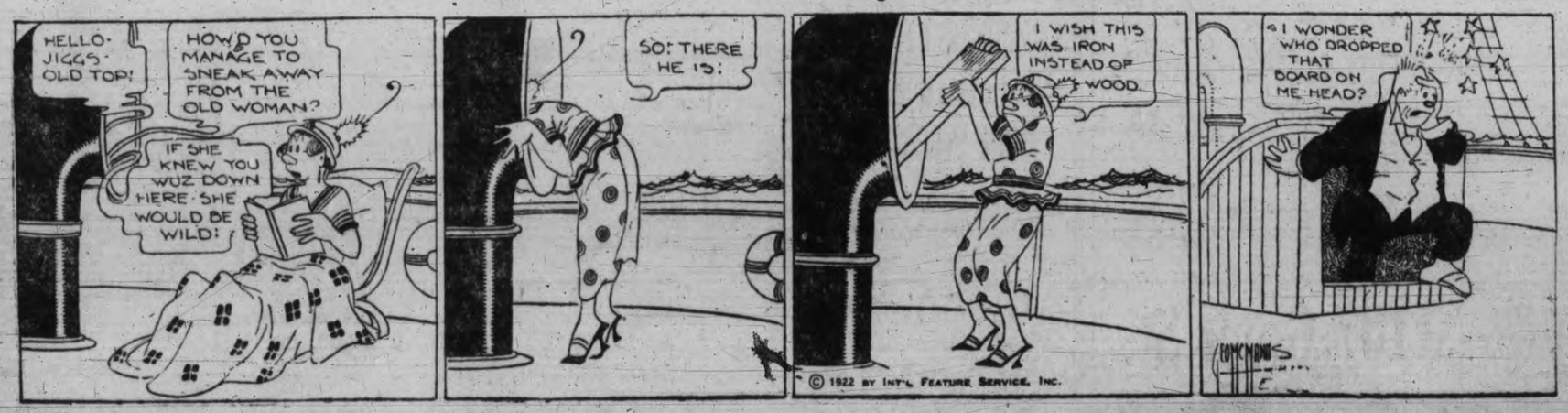

NEW ELECTRIC LIGHT BULBS

—Fill up those empty sockets.

In every home there are many empty light sockets which, if they were filled, would make brighter and more cheery rooms. Here is a reminder for you to get some of these bulbs to-day.

25 and 40 watt Tungsten Bulbs ..... 40¢
60 watt Tungsten Bulbs, for ..... 45¢
75 watt Plain Nitro Bulbs for ..... 75¢
100 watt Plain Nitro Bulbs for $1.10
100 watt Frosted Nitro Bulbs $1.20

DRAKE HARDWARE CO.

2213 Oak Bay Avenue 1418 Douglas Street

Rome Wasn't Built in a Day

But we will build anything to order in woodwork and guarantee satisfaction.

The RED ✚ CROSS WORKSHOP

514 Fort Street (Below Government) Phone 2169

Saturday Special

Gents' Chrome Working Boots, with waterproof soles and bellows tongue. Regular $6.00 value for $4.95

WATSON'S The Home of Good Footwear 633 Yates St. Phone 25

W. W. GOFORTH WINS BANKERS' SCHOLARSHIP

Information has been received here that W. W. Goforth, son of Rev. Dr. and Mrs. Goforth, of Honan, China, was awarded the Bankers' Scholarship at the Toronto University. He is prominent not only as a student, but as an athlete. Winning the three-mile track race in the interfaculty meet at the 'Varsity recently, he secured a place in the intercollegiate track meet, where he won the three-mile championship.

"Wally" Goforth, as he is better known, is an old resident of Victoria, having taken an active part in conducting the Chinese Famine Relief Fund and was also an ardent worker with local Y. M. C. A. His success at college is sure to be a pleasing item of news to his many friends in Victoria.

Cuticura Talcum is Fragrant and Very Healthful

Soap, Ointment, Talcum, 25c. each. Sold everywhere. Can. Depot: Lymans, Limited, St. Paul St., Montreal.

Better keep out of trouble; all that your friends will do to help you is say "It's too bad!"

MAYOR HITS BACK AT HIS CRITICS; ASSAILS ANDROS

Nothing Secret or Irregular About Staneland Grant, He Declares

Declares Andros Misses Many Meetings and Is Ignorant of Affairs

Following the dismissal of the charge against him and Finance Committee members of wrongfully paying $100 to Police Commissioner W. E. Staneland, Mayor William Marchant yesterday afternoon issued a statement in which, for the first time since the case started, he defends his action in connection with the Staneland grant. The Mayor declares that the grant made to Mr. Staneland was perfectly regular and that there was nothing secret or surreptitious about it. Recalling that Alderman E. B. Andros first launched the attack upon him and the Finance Committee for the grant, the Mayor vigorously attacks the Alderman who, he says, does not attend Council nor Committee meetings regularly, is ignorant of many important city matters and has never brought forward a single constructive suggestion, to his knowledge.

The Mayor gave out his statement because the case against him was dismissed by Judge Lampman yesterday before he offered a defence in the witness box. He recalls the refusal of the City Council to make a grant to cover Mr. Staneland's expenses to New York and proceeds:

The Mayor explained the details of the arrangement for Mr. Staneland to go to New York, and stressed the importance of the Police Conference, and proceeds.

"There was no different practice actually carried out by the Finance Committee than that which had always obtained. There was nothing irregular, secret, or surreptitious in connection with the transaction from beginning to end. It was done in the presence of the Finance Committee and the City Comptroller and I attended that meeting in my joint capacity as Mayor and Chairman of the Police Commissioners. There was not the slightest intention to over-ride the decision of the Council, neither did the action taken do it.

Practice in Past.

"Some of the members of the City Council voted as they did because they thought that no additional grant should be made out of the Council's own expenditures to the Police Commission, but they did not object to the payment of the amount in question out of the Police Commission's estimates, therefore, when the item reached the Finance Committee, they simply passed it as a matter of common usage and custom.

"That this was the common usage, is substantiated by the fact that in previous years, namely, 1911 Chief Langley was sent to Ottawa, 1912 Deputy Chief Palmer to Brantford, 1913 Chief Langley to Halifax, and in 1921 Chief Fry was sent to Montreal and their expenses paid. The grant to Chief Fry last year was approved and signed for by Alderman Andros, the Chairman of the Finance Committee and Aldermen Saugster and Harvey, so that at the time Alderman Andros rose upon a question of privilege to call attention to the incident, he was fully cognizant of the methods by which similar grants had been made in the past, and that he himself had approved of these methods by signing a similar warrant for the previous year.

Attacks Alderman Andros.

"I wish, at this point, to place on record my thorough disapproval of the attitude evinced by Alderman Andros at the Council meeting before referred to. It comes especially with an ill grace from an alderman who has not attended some Council meetings and only five out of sixteen convened, by the Chairman of the Public Utilities Committee, and who is, therefore unacquainted with the many matters affecting the internal economy and administration of the various departments, as also the general trend of affairs which are of supreme importance to the citizens at large. Moreover, as far as I personally can recall, I do not know of any single constructive proposal Alderman Andros has made for the better conduct or efficiency of the public service of the City.

"It is quite true that the Council had expressed an opinion by a vote of six to four against a grant being made out of the Council's own estimates, but it is equally true that, acting under impulse, I had unnecessarily brought the matter before the Council for their consideration. This I explained to Alderman Andros in an interview in my own office on the night when the attack was made in the Council Chamber under the question of privilege, but whether from pique or anger or some other motive, he refused to accept the explanation made, even though in doing so he condemned himself more strongly for his action the previous year in connection with the grant to Chief of Police Fry. If it was wrong for the Finance Committee of 1922 to sanction this expenditure of the Police Commission, it was doubly wrong for Alderman Andros, as Chairman of the Finance Committee the previous year, to grant double the amount and to endorse the payment thereof.

Draws a Parallel.

"I beg further to state that it has been found necessary on many occasions to grant moneys for various expenditures in advance of the auditing of the expenditures by the Finance Committee. There would be hopeless confusion and unnecessary larger expenditure very often incurred if prompt action was not always taken. As an instance thereof I may here mention that as late as October 21, payment of the sum of $300 was required for fees in connection with the introduction of the City's private bill. If this item had not been paid on that day and had waited until a meeting of the Finance Committee on the following Monday, $600 would have had to be paid. It is obvious, therefore, that for the proper guardianship of the City finances, there must be some elasticity permitted to Civic officials in those matters which are of a routine character. No system can possibly be devised which provides for every emergency or contingency and as long as ed, public efficiency will always re- public interests are carefully guard- quire promptness and despatch in public business.

Unduly Burdened.

"As not altogether irrelevant to this matter, it is a grave question as to whether the Finance Committee is not unfairly and unduly burdened in having to pass in review the whole of the accounts paid on behalf of the City. Usually from two to three thousand accounts of different classes of expenditure are placed for approval before the Finance Committee at its weekly meetings and it would be simply impossible to expect the Committee to inquire into the incidence and character of every and all expenditures. These figures do not include the salary lists and various matters of standing expenditures which are compulsory of their nature, and which in the course of the year, comprise thousands of different items. Every member of the Council who has ever served upon the Finance Committee must know the onerous nature of their duties and the impossibility of doing more than noting whether the officials of the Corporation have properly signed the vouchers which the Committee is asked to approve.

Advantage of Revision.

"I conclude, therefore, with saying, that while it may be desirable to have a revision of the methods by which the City's affairs are administered, and towards which I have given constant care and consideration, yet I fearlessly assert that in no single way, for any purpose whatever, has there been the slightest mal-administration of the public service. The decrees of the City Council, the statutory requirements, and the City by-laws—insofar as they have been known and understood—have been scrupulously maintained and carried out. Efficiency, integrity and diligence, and open and fearless administration of public affairs, have been the watchwords of the City Council of 1922. Neither the base insinuations of pseudo informers nor of hired advocates can, or should, deter honest men from seeking to provide the best civic government, compatible with the resources and requirements of the City."

Alderman Andros.

"If it amuses the Mayor to abuse me, and he is under the impression that by so doing he can justify his action, he is welcome to the pastime," said Alderman Andros, in answering the Mayor's criticism.

On December 14 of next month the ratepayers of Victoria will have the opportunity of stating by their ballots whether they wish such transactions continued. I am willing to leave it to their good judgment. And best of all we have the $100 back," said the Alderman.

STANELAND RETURNS AMOUNT OF CHEQUE TO CITY TREASURY

Hundred Dollars in Dispute Returned to City Treasury

The formal presentation of his personal cheque for $100, payable to the city treasury, was one of the surprises by Commissioner W. E. Staneland at the regular session of the city Police Commission last night with Mayor Marchant in the chair.

"I have in my hand a cheque for $100. I could not deal with this for the past few days, but it is signed by myself and made payable to the city treasury," continued the commissioner. "A hundred dollars is a very small matter to me for a trip to New York, and under the circumstances I beg to return that amount," he concluded.

"We did not give Mr. Staneland that $100 for his expenses," stated Mr. North, "that would be too ridiculous. We gave it to him just as pocket money, to buy a cigar with if he liked. I do not think we should take it back. He should give it to the Orphans' Home or the Community Chest—they need it."

"I wouldn't take a five-cent piece," interposed Commissioner Staneland. "I want to return it to the city, which grouchers around tell us needs it."

"That is a very generous offer, in all the circumstances," stated the Mayor. "We asked Mr. Staneland to represent us at an international gathering in New York. I understand his feelings regarding the very unpleasant proceedings that have taken place, and in which I myself played a leading part. It is hard to bear with contumely when working for the common good. I think I understand something of the indignation of my fellow commissioner. It would seem very churlish of us therefore to turn it back. I move, therefore, with regret, that it be received and passed to the city treasury."

This course was adopted.

COMMISSION DECIDES NOTHING TO WARRANT MORE INVESTIGATION

Savoy Rooms Case Subject of Private Session of Board

Brought up in a letter asking for a report on the matter from Miss Sara Spencer on behalf of the Local Council of Women, the last vestiges of the Savoy Rooms case were threshed out in a two hours' conference in camera by the city Police Commission last night in the private office of the Chief of Police.

Miss Wark, woman police officer, accompanied by a court stenographer and a delegation from the Local Council of Women under Miss Crease, met the commission sitting in committee of the whole. When the matter was broached in a letter from the Chief of Police the commission suggested the matter should be heard in camera. Miss Wark interposed.

"There has been a great deal of publicity about the matter from the other point of view, and now that I am prepared to vindicate myself you say you will meet in camera," she remarked to the chairman.

"We have decided to meet in camera, and nothing can stop us if we wish to do so," replied the Mayor.

A two hours' private session followed. At the end of the session it was announced by the chairman that an investigation into the Savoy Rooms matter, in which it had been alleged that Miss Wark had engaged the services of two plain clothes women to secure evidence without the consent of the department, was not required as there appeared to be nothing to investigate. "We found that a slight misunderstanding had arisen between the Chief and Miss Wark over a question of discipline and procedure and that is all there was to it."

"We may say, however," stated Commissioner Staneland, "that there will be a reorganization of the women's police branch shortly."

If an old man is rich enough he can purchase a young wife, but if he can purchase her she isn't worth much.

Gordons Limited

739 Yates Street Phone 5510

Charming Dresses For Stylish Women

Prices Range From $25.00 to $57.50

Women will be greatly impressed with the handsome styles in these new Frocks for afternoon and semi-evening wear. They are cleverly designed from combinations of Canton crepe and radium lace or willow crepe and taffeta silk, while graceful side panels, long drapes, sashes and new waistlines are important features. All fashionable colors are represented. In every instance the values will be found most gratifying. Priced at, each, $25.00 to $57.50

Worthy Values in Flannelettes and Canton Flannels

White Saxony Flannelettes
27 inches wide, yard 20¢
29 inches wide, yard 25¢
34 inches wide, yard 30¢
34 inches wide, yard 35¢

English Flannelettes
34 inches wide, heavy quality, per yard 40¢
36 inches wide, heavy quality, per yard 45¢
36 inches wide, Horrockses' Superfine, per yard ..... 50¢
36 inches wide, Horrockses' Heavy Twill, per yard ..... 75¢

Striped Flannelettes
29 inches wide, yard 25¢
32 inches wide, yard 30¢

Pyjama Cloth
33 inches wide, yard 45¢
35 inches wide, yard 50¢

Bleached Canton Flannels
22 inches wide, per yard ..... 17½¢
25 inches wide, yard 20¢
25 inches wide, yard 25¢
27 inches wide, yard 30¢
34 inches wide, yard 40¢

Unbleached Canton Flannels
27 inches wide, yard 20¢
28 inches wide, yard 25¢
28 inches wide, yard 30¢

A Few of the Many Extreme Values Offered in Our Three Days

Sale of Fall and Winter Woolens

58-Inch All-Wool Sport Flannels in check and stripe designs. Popular for jumper dresses and children's wear; regular $2.95. Reduced Price yard $2.39

54-Inch All-Wool Cheviots, in an excellent grade for suits and children's coats; shown in eight good shades; regular $2.98. Reduced Price, yard $1.98

38-Inch All-Wool Scotch Plaids suitable for dresses and skirts. Splendid wearing quality; regular $1.65. Reduced Price, yard ... $1.29

56-Inch All-Wool Homespuns and Tweeds. Suitable for dresses and skirts; regular to $2.95. Reduced Price, per yard $1.98

56-Inch Velour Coating an excellent quality for smart coats; colors, navy and Petunia; regular $3.50 and $3.95. Reduced Price, yard $2.75

36-Inch Costume Velvet, chiffon finish, with a rich lustrous and heavy pile. Especially suitable for dresses and suits; shown in a good range of colors; regular $3.50. Reduced Price, yard, $2.75

56-Inch All-Wool Skirtings in novelty plaid and stripe designs. Specially selected for smart skirts; regular $3.50 to $4.50. Reduced Price, per yard $2.50

54-Inch All-Wool Navy Suiting Serge, of English dye and manufacture, in a good weight for tailored suits; Regular $4.95. Reduced Price yard $3.59

40-Inch Wool Tartan Plaids for children's dresses and skirts; regular $1.45. Reduced Price, yard..... 79¢

Prices Have Been Made So Extraordinarily Tempting for Saturday That You Can't Afford Not to Buy

Never Greater Savings — Prices Radically Reduced

A STUPENDOUS SALE

Fashion Craft Suits, Fashion Craft, Asquascutum and Rimasop Overcoats; Arrow Shirts, Welch-Margetson, Morley's (London, Eng.) and Other Famous Makes of Men's Wear at Prices Positively One-Third to One-Half Less Than Regular.

Forcing prices on the very highest class makes of Clothing and Men's Wear far below that of ordinary makes. Simply making it almost obliga tory on you, for economy's sake, to buy here, and to buy Saturday.

Shirts and Ties

Reg. 75c and $1.00 Silk Ties, popular shapes and colors. Sale Price 45c

Our Full Range of $1.25 and $1.50 Fine Silk and Knit Ties. Sale Price 85c

Finest $2.00 Silk Neckwear, newest silks and shapes. Sale Price $1.35

Arrow Dress Shirts, reg. $2.00 and $2.50 values. Sale Price $1.45

Reg. $3.00 Arrow Shirts, some of the very choice patterns and materials. Sale Price .. $1.95

Our $3.50 Values, Arrow make. Fine imported materials. Soft double cuffs. Sale Price $2.45

Welch, Margetson & Co.'s Fine English Taffeta and Fancy Flannel Shirts, wonderful values that sell to-day at $5.00. Price $3.45

Soft, Warm Flannelette Nightshirts, in fancy patterns and plain white. Reg. $3.50. Price $1.95

SUITS AND OVERCOATS

$35.00 Tweed Suits, for $14.85

$35.00 and $40.00 Fashion Craft Suits, tweeds and worsteds $23.85

$45.00 Fashion Craft Suits, serges, tweeds and worsteds $28.65

$50.00 Fashion Craft Suits worsteds, tweeds and serges $34.65

$45.00 Aquascutum Overcoats, aeroplane cloth $24.85

$30.00 Tweed Overcoats raglan and set-in sleeves $17.45

$40.00 Fashion Craft Overcoats new Fall models $27.45

$50.00 Fashion Craft Overcoats, finest materials $34.65

Men's Underwear, Etc.

Regular 50c Black Cashmerette Hose. Sale Price 3 pairs for $1.00

Regular 85c Pure All-Wool Heather Worsted Hose, ribbed. Sale Price 55c

Jaeger Pure Wool Black Cashmere Hose, spliced ankles and feet 75c

Reg. $1.00 Fine Lisle Hose, brown, green, champagne and black. Sale Price 65c

Shirts and Drawers, values to $2.50. Broken lots of wool mixtures. Sale Price $1.25

Turnbull's White Ribbed Shirts and Drawers. Regular $2.00. Sale Price $1.35

Same in Combinations. Reg. $4.40. Sale Price $2.70

Reg. $2.50 Morley's English Make Flat Knit Union Shirts and Drawers. Sale Price .. $1.95

Bluebird Australian Wool Shirts and Drawers. Winter weight; flat knit. Regular $3.50. Sale Price $2.45

Jaeger Coat Sweaters, pure wool. Extra special value, from $6.00

Regular $8.00 Pure Wool Coat Sweaters with and without collars. Sale Price $4.55

F. A. GOWEN

STORE OPEN SATURDAY TILL 9 P.M.

1107 Gov't St.

"Every Pair Guaranteed not to Rust, Break or Tear"

To make corsets which will live up to this guarantee—that, for fifty years, has been the standard for

Warner's Rust-Proof Corsets

Cloths that will stand the strain of constant wear. Boning and steels of suppleness, but which will not break or "set." Workmanship and construction that will hold the corset in its proper shape. And, above all, designs that will so perfectly fit the figure that comfortable, healthful support, reduces the wear and tear on the corset.

These standards, and the guarantee, can only be maintained by proper materials. Warner's Rust-Proof are not the cheapest, but we believe them to be the most economical corsets you can buy. They are made in Canada, and sell for as low as $1.50, although the additional value in models at $2, $3, $4, $5 and above is well worth the extra cost.

It pays to buy better Corsets

It is economical to buy Warner's Corsets

WARNER BROS. CO.

Montreal, Que.